

**QUOTE**  
"He who covets what belongs to another deservedly loses his own."  
—Phaedrus.

# The Chelsea Standard

25¢  
per copy

ONE HUNDRED-FOURTEENTH YEAR—No. 44

CHELSEA, MICHIGAN, WEDNESDAY, APRIL 4, 1984

18 Pages This Week



**ACADEMIC GAMES CONTESTANTS:** Participants on the Beach school academic games team which scored well in the recent state tournament included, front row: James Cole, Chris Wilson, Tiffany, Browning, Pat Hassett, Erich Hammer, Heather Keane. Middle row: Zach Thompson, Jamey Ketner, Rob Northrup, Todd Redding, Tammy Browning, Kim McDaniels. Back row: Tracy Langbehn, Christina Hughes, Mike Thompson, Chris Walter, Stacy McDaniels, Ann Weiner, Tricia Colby and teacher-sponsor Betty Cox.

## Beach Academic Games Team Scores Well in State Meet

Beach School's academic games team competed March 22-26 at Eastern Michigan University in the Michigan League of Academic Games state tournament.

Nineteen students from Chelsea joined nearly 1,000 from 68 schools in southern Michigan playing games in English, Mathematics and social studies. The students were divided into

elementary, middle and senior divisions with seven state championships possible in each division.

Chelsea students competed in the middle and elementary divi-

sions, playing four games in competition: "On Words," "Equations," "World Card" and "Mr. Presidents." They had been preparing for these games all year with practices two and three times a week after school.

This year's team was highly successful, earning nine team trophies and 15 individual ones for a total of 24. The two sixth grade teams playing in the elementary division won the state championship. In "World Card" they took first and second places easily with Heather Keane and Tiffany Browning scoring higher than most of the other schools' teams' total scores.

In "On Words" Chelsea's "Coneheads" took the state championship with the "Brainwaves," only one point behind for second place.

In "Equations" the Coneheads tied for first and lost the State Championship by just four points. The Brainwaves were close behind in third place. The teams also got a third and an honorable mention in "Mr. Presidents."

Mrs. Betty Cox, team sponsor and mathematics department chairman at Beach school, was excited about the students' success, and praised their attitude, participation, and effort.

"Last year's team also won the 'On Words' state championship and returned with four team trophies and five individual ones," Mrs. Cox said, and so we hoped we could do as well this year. I felt that this year's team was special, but when they just kept winning and winning and winning, even I was amazed by their ability."

## 4-H Spring Achievement Show Slated

Washtenaw County 4-H Youth Program, in conjunction with Saline Area Schools, is announcing the annual Spring Achievement Program, to be held Saturday, April 7 at Saline High school.

4-H members will exhibit their projects and be judged in the areas of clothing, knitting, crocheting, leathercraft, and demonstrations.

Exhibits will be on display in the school cafeteria from 10 a.m. to 9 p.m.

There will be two style shows, one from 2 to 4 p.m., and the evening program from 7:30 to 9:30 p.m.

4-H members will be modeling their clothing projects in these shows, and the 4-H award winners will be announced at the evening show.

## Railroad Depot Lease By History Society Close to Agreement

Chelsea Area Historical Society is close to signing a 10-year lease with Amtrak for occupancy of the old depot on the south side of the Conrail tracks a short distance east of the N. Main St. crossing.

"I have a proposed contract from Amtrak, and it looks good," said Lynda Longe, historical society vice-president who has been working for a long time on the project.

"I am having it reviewed by an attorney and a couple of other people before we sign it. I expect we will conclude the agreement within the next couple of weeks."

Under the proposed terms the Historical Society would lease the old depot for 10 years for what

Mrs. Longe called a "nominal" monthly rental fee. The society had sought a longer-term lease, but Amtrak balked.

"They (Amtrak) are looking at the possibility of a rail transportation comeback and want to reserve the right to repossess the building if that should happen," she said.

The proposed agreement provides that, should Amtrak take back the depot, it will repay all costs of improvements made during the period of the lease.

As it stands, the building is deteriorating and will rot away unless steps are taken to repair and maintain it. It looks pretty good from the outside, but the inside needs a lot of work.

"We are going to need some money—\$30,000 to \$40,000—to handle the project," Mrs. Longe said, "and we don't presently have it. Amtrak wants guarantees that we will insure the building adequately, fence it, fix it up and maintain it."

"We have promises of volunteer labor for things like painting and electrical work, but we are also going to need to raise some money. If the lease is signed, we will conduct a fund solicitation of some sort."

Mrs. Longe added that the Historical Society's proposal to lease the depot has the full backing of the Chelsea Chamber of Commerce.

"The plan for use of the building is that it would become a place for offices and meetings of the Historical Society, the Chamber of Commerce and other civic organizations, and would also provide space for historical displays," Mrs. Longe said.

"We propose to do some landscaping in keeping with the revitalization plan for the downtown business district."

"The whole project would take at least six months to complete, but we would aim to have the outside looking good in time for the July sesquicentennial celebration."

According to Sam Johnson, owner of the Gambles store, the depot would have fallen down back during the 1970's if some railroad buffs and other interested local citizens had not volunteered to replace the roof and paint the exterior. Johnson used the building for storage until 1981.

Conrail conducted some railroad maintenance operations from the building until March of 1983, when it asked that village water and electric services be shut off. The depot has been empty and idle since.

On behalf of the Historical Society, Mrs. Longe began inquiring about the building in 1982 and was stalled off for a long time by a dispute over whether Conrail or Amtrak actually owned it. It turned out that, while Conrail owns the railroad right-of-way, Amtrak owns the depot. Amtrak got the building in 1976 when the Penn Central railroad went bankrupt.

## Knights of Columbus Set Tootsie Roll Drive

The Chelsea Knights of Columbus Council 3092 will join K. of C. groups throughout Michigan in an annual Tootsie Roll sale April 13-15 to benefit mentally retarded children and adults.

Joe Wesolowski and Larry Kranich are co-chairmen of the local drive. Solicitors selling

Tootsie Rolls for whatever the buyer wishes to donate will be stationed at local business places during the three-day event.

Money raised is given to various non-profit agencies and organizations which provide care and to mentally retarded persons.



**ADVANCE CONTRIBUTIONS:** William J. Bott (left) of Citizens Trust and Scott Tanner (right) of Chelsea State Bank, present advance gift checks to Larry Kranich (second from left)

and Joe Wesolowski, co-chairmen of the Knights of Columbus Tootsie Roll drive to help mentally retarded children and adults.

## Change in Screening Called Top Priority Of Cassidy Council

"Our first priority is to change the screening policy and procedures so that the right type of prisoner is sent to the school," Mary Beth Dettling, chairperson of the Cassidy Lake Technical School Liaison Council, declared following the group's March 27 meeting.

"We are very concerned about the number of escapes, including the five that occurred late last month. One of our goals is to try to help prevent those escapes by working for better security at Cassidy Lake, and some important progress has been made."

"Full-time staffing has been established in the building where new inmates are admitted and housed for 30 days. A security person will be there around the clock. A new guard position has been added. Those measures are real pluses."

"A long-term study shows that most of the men who walk away are persons who have been at Cassidy Lake for less than 30 days. Obviously, security efforts need to be concentrated on those new inmates."

"Even more important is that procedures and laws be changed so that only non-assaultive criminals are sent to Cassidy Lake. Present state law and Department of Corrections policy permit persons convicted of assaultive crimes to be sent to Cassidy Lake after routine prison-system screening. We believe that has to be changed."

Ms. Dettling said that key state legislators and top officials of the Corrections Department will be invited to attend and speak at the council's next meeting on Tuesday, May 29.

County undersheriff Ron Schebl and Walter Zeeb were appointed as a two-member committee of the liaison council to arrange the program.

"It remains to be seen whether the legislators and Lansing officials will respond to our concerns," Ms. Dettling said, "but we are inviting them in an effort to establish better communication."

"We know that the local community has major concerns about

assaultive-type prisoners who escape, because of what they might do afterward. The council shares those concerns and is addressing them as our top priority. We think the best way to solve the problem is to change the screening system so that assaultive persons aren't sent to Cassidy Lake."

Of the five men who walked away from Cassidy Lake during the span of March 24-27, one definitely had been convicted of an assaultive crime, felonious assault.

Two others had been sentenced on charges of illegal possession of a firearm and carrying a concealed weapon, respectively. The official records do not show whether either had used the weapon in an assaultive way.

## Judge Upholds Kozminski Convictions; Appeal Next

To no one's surprise, federal district judge Charles W. Joiner declined to over-rule himself and allowed the convictions of Ike, Margarethe and John Kozminski on involuntary servitude charges to stand.

Judge Joiner issued his decision a week ago Tuesday on petitions by the Kozminskis' attorneys asking that he overturn jury verdicts on the basis that they were contrary to the weight of evidence.

The defense attorneys claimed, among other things, that Judge Joiner allowed inadmissible testimony at the trial and that he gave improper instructions to the jury.

Had he granted the requests to set aside the verdicts and order a new trial, Judge Joiner would have had to admit that he conducted the original trial wrongly. Judges rarely acknowledge that kind of error.

Ike and Margarethe Kozminski, who are husband and wife, were found guilty of holding two men in involuntary servitude (slavery) on their south Lima

The other two escapees had been imprisoned for auto theft and larceny from a vehicle, both non-assaultive crimes in the sense that they apparently involved no threats of violence towards another person.

One of the four men who escaped from the prison on the evening of March 24 stole a car in Chelsea. He was arrested in Detroit less than 48 hours later, and the car was recovered.

Following the five walk-offs, Ron Olmsted who is chairman of the "Fence It Or Close It" committee formed last summer to demand tighter security at Cassidy Lake, said that he was concerned but not surprised. "We intend to keep pushing until something is done," Olmsted said of his group which numbers more than 1,300 (Continued on page two)

township dairy farm. They were also convicted of conspiring to violate the two men's civil rights.

Their son, John Kozminski, was acquitted on the slavery charges but found guilty of conspiracy.

A fourth defendant, Michael Asam, a former Kozminski employee, was found not guilty on all counts.

The Kozminskis have indicated they will appeal their convictions to the U.S. Court of Appeals in Cincinnati. The appeal would delay the effective date of sentences which Judge Joiner is scheduled to impose on April 11.

Mr. and Mrs. Kozminski face maximum penalties of 20 years in prison and a \$20,000 fine each. John Kozminski could be sentenced to 10 years and \$10,000.

The three were convicted on charges that they held two farmhands, Robert Fulmer and Louis Mollitoris, in "slavery" by forcing them to work against their will. The two men have since been removed from the farm and are living in a foster home.



Established 1871 Telephone (313) 475-1371

**The Chelsea Standard**Walter P. and Helen May Leonard, Publishers  
USPS No. 101-720

Published every Wednesday at 300 N. Main Street, Chelsea, Mich. 48118, and second class postage paid at Chelsea, Mich. under the Act of March 3, 1879. Postmaster: Send address changes to The Chelsea Standard, 300 N. Main St., Chelsea, Mich. 48118.

## Subscription Rates (Payable in Advance)

In Michigan:	Outside Michigan:
One year in advance \$10.00	One year in advance \$12.50
Six months \$6.50	Six months \$8.00
Single copies mailed \$ .50	Single copies mailed \$ .75

## MEMBER

**NATIONAL NEWSPAPER**  
Association - Founded 1865National Advertising Representative:  
MICHIGAN NEWSPAPERS, INC.  
827 N. Washington Ave.  
Lansing, Mich. 48906**JUST REMINISCING**

Items taken from the files of The Chelsea Standard

**4 Years Ago . . .**

Thursday, April 10, 1980—

The season's first tornado in the area touched down on the Harold Trinkle farm on Trinkle Rd., damaging a pole barn and ripping off tree limbs. There were no injuries to people or livestock. It was one of four twisters reported in the county last Tuesday afternoon.

The Chelsea board of education and the Washtenaw sheriff's department have reached an agreement under which the latter will rent space for a sub-station in a corner of the school district's bus garage. Sheriff Tom Minick said he hopes to have the station operating in a couple of weeks.

Five persons have filed nominating petitions for two vacancies on the Chelsea school board.

Baseball coach Wayne Welton said his Chelsea high team is ready for its opening game next week and predicted a good season if his young pitching staff comes through.

**14 Years Ago . . .**

Thursday, April 9, 1970—

Six townships—Dexter, Freedom, Lima, Lyndon, Sharon and Sylvan—all have adopted higher budgets for the coming year. The increases are small in all instances.

Forty-four Chelsea High school juniors and seniors were inducted into the Charles S. Cameron chapter of the National Honor Society.

The Chelsea Kiwanis Club will hold its second annual all-sports banquet next Monday night. Highlight will be presentation of an award for the high school's outstanding athlete-scholar.

Charles F. Cox is village chairman of Michigan Week activities.

Theme of the year's May 16-23 state-wide celebration will be "Come Back to Michigan," a call to former residents around the world to pay a visit back to the state.

Herman Koenn has been elected secretary of the American Dairy Association's national board of directors.

Attorneys John Keusch, William Rademacher and Peter Flintoff staged a mock trial for the benefit of the Chelsea Kiwanis Club.

**24 Years Ago . . .**

Thursday, April 7, 1960—

The village council has adopted a new ordinance under which residents will pay for water and sewer service based on actual usage, rather than a per-household flat rate as in the past.

The new system is touted as being more equitable in that all users will pay their fair shares of service costs. The new rates are intended to make the sewage disposal plant self-supporting, which it has not been for many years.

In other action, the council adopted a village budget of \$165,294. Tax rates will remain the same, except for a new special levy of three mills to pay for additions to the sewage plant.

Carol Reddeman of Chelsea was one of the top winners in the 4-H Dress Revue held last week in Ann Arbor, and will represent Washtenaw county in the state 4-H show in July.

Anderson's department store in downtown Chelsea was robbed of \$250 in cash by thieves who broke in through a back door and pried open the safe.

**34 Years Ago . . .**

Thursday, April 6, 1950—

A new bridge will be constructed over Letts Creek at the north entrance to Chelsea, village president M. W. McClure announced. McClure said he had received official written notice from the state highway department that the bridge will be built and that Main St. will be repaved from the railroad tracks north to the bridge.

(Continued on page three)

**★ MICHIGAN MIRROR ★**

By Warren M. Hoyt, Secretary, Michigan Press Association

**Toxic Site Cleanup Given****\$9.5 Million Allocation**

In recommendations recently sent to the Legislature, Governor James Blanchard is targeting \$9.5 million to take care of immediate health problems at 108 toxic waste sites and another \$10.7 million for long-term evaluation of problems at 27 sites.

The cleanup recommendations, which include \$750,000 as a contingency for immediate action at newly-discovered sites, cover about half the sites given preliminary environmental/health risk rankings last fall.

The program, operated separately from the U.S. Superfund activities to clean up hazardous sites, was authorized by the 1982 Environmental Response Act.

The total number of sites covered by the \$21 million to be spent during this and next fiscal years is 117, with some in line both for immediate action long-term evaluation.

The immediate action to address health hazards includes providing alternative water supplies at 79 sites, fencing or otherwise limiting access to 21

sites and removing some exposed hazardous materials at 13 sites.

The 108 sites slated for immediate action include every one which state officials determined posed health risks.

Battle Creek's Verona area, involving chemical contamination to municipal and residential wells for 40,000 persons, tops the list for action, with the governor's recommendations calling for \$154,000 for immediate activities such as providing alternative water and \$269,000 for environmental studies.

The Steven's landfill in Monroe county, which was the highest-ranked site in the preliminary list released last fall, is the second-ranked site now, but still with one of the highest recommended spending levels of any site—\$1.4 million.

Immediate actions would include \$385,000 for fencing and surface removal of wastes and \$995,000 for geologic investigations, evaluation of site characteristics, environmental studies and a feasibility study.

The largest amount recommended for any one site is the \$2.8 million for residential wells at

Niles contaminated with TCE and other organics.

The bulk of funds, \$1.7 million, would go for alternative water supplied with the rest for further studies on how to deal with the contamination.

The ranking of state sites targeted for cleanup, places emphasis on the current condition of the waste sites, risks to human health, an assessment of all environmental contamination rather than just hazardous waste as under the Superfund, and its assessment of danger of direct contact or risk of explosion and fire.

Thus the highest ranked state site receiving Superfund money, Berlin and Farro's chemical dump in Genesee county, is 16th on the state list for action, with \$600,000 recommended for removing soils contaminated with C-56.

**Low Level Radioactive Waste Commission Formed**

The Midwest Low Level Radioactive Waste Commission was formally constituted. The commission, which includes Michigan, is a first step towards a formal interstate compact that will help develop a regional plan for safe and efficient management of low-level radioactive waste generated in the area.

The commission became formally constituted when Missouri became the fifth state to join.

Other current members are Indiana, Iowa, Minnesota. There are 11 other states eligible to join the commission which have until July 1 to take advantage of automatic eligibility into the organization.

The commission cannot become an interstate compact until approval is granted by Congress. Michigan's authority to joining the commission stems from a 1982 law.

**Please Notify Us In Advance of Any Change in Address**

**Uncle Lew from Lima Says:**

DEAR MISTER EDITOR:

With another TV college basketball season behind em, the fellers at the country store Saturday night was of a mind that folks in this country ought to think on what U.S. Education Secretary Terrel Bell said recent.

Bell was lamenting that America is "dumbing down" textbooks. He said school books are wrote fer the bottom of the class, and upwards of 80 percent of the students know what's in the books before they open em. He called fer educators and school administrators to work with textbook publishers to put a little wheat in all the chaff.

Ed was strong fer Bell, but he don't see much chanct fer his suggestion. Ed said he has studied the situation up one side and down the other and he is of a mind that schools ain't throwed the baby out with the bath water, they have drowned him in it. We got so many gimmicks going in education til we have lost sight of what education is about, was Ed's words. Everybody is convinced that computers will run the world, Ed said, so all we got to do is learn children to run computers. Ed had saw recent where a 22-state group pushing fer excellence in education material had fell apart because the states can't agree on what excellence is.

General speaking, the fellers sided with Ed. Bug Hookum reported where a U.S. Court of Appeals spent time trying to decide if soda pop and candy can be sold in schools, and whuther the U.S. Department of Agriculture can hold back surplus food to schools that don't go along with its idea of what's good fer kids to eat. Meanwhile, Bug went on, state legislatures are spinning their wheels trying to pass laws to make their college football teams play one another even if they don't want to.

We have been looking so hard at what we can buy fer school children, Bug declared, that we have lost sight of what we can do fer em. And parents are as much to blame as educators, Bug went on. When they will hold a boy back in school so he can git bigger and play football longer we have ferget educating the children and started using em, was his words. A few weeks back, Bug went on, he saw where some college presidents were complaining about the ratings of college basketball on television. They were worried that to many games at the time would spread the fans

to thin and cut down the money the networks pay fer showing the games.

Clem Webster said he knowed full well that you can't do much without money, but folks in education are convinced if you got enough money you don't need to do anything. Fer sure, Clem went on, college have took all pretend about amateur out of their big-money sports. He had saw where a Nebraska state senator was the latest to come up a way to face the truth. He wants colleges to hire their players the same way the Yankees and the 76ers hire theirs. Pay em like employees and if they can work some classes in their workday, fine. If they can't, they can save their money fer college like everybody else.

Yours truly,  
Uncle Lew.**Cassidy Lake Prisoner Screening Process . . .**

(Continued from page one)

persons who signed "fence it or close it" petitions.

"We aren't going to sit around while others hope the problem will somehow go away if nobody talks about it," Olmsted said.

Olmsted added that the peak season for escapes from Cassidy Lake will come on with the warm weather. In all, 48 men walked away from the unfenced, minimum security institution in 1983, most of them during the

**Airborne Veterans Group To Meet**

The Wolverine chapter of the 82nd Airborne Division Association will meet at 2 p.m. Sunday, April 8, at the Yankee Air Force hangar at Willow Run Airport. Topics to be discussed include upcoming parade invitations, the annual division review and trooper-of-the-year ceremony at Ft. Bragg, N. C., in May, and the annual picnic to be held in June.

All qualified veterans of any airborne division or branch of the Armed Forces are invited to attend. Refreshments will be served.

For further information, call Donn Newhouse in Ypsilanti at 485-5696 during business hours or 482-5307 evenings.

Standard Classified ads get quick results!

**SAVE A TRIP TO THE LANDFILL!****Save Money!**

Let us pick up your rubbish and garbage.

**RURAL RESIDENTIAL SERVICE**

'9 per mo. for once a week pick-up.  
10 bag limit per week.

**COMMERCIAL SERVICE (Dumpsters Available)**

CALL FOR PRICES

**DIAMOND-D RUBBISH HAULING**

13206 LUICK DR., CHELSEA  
Ph. 475-3170 days, 475-7047 eves.



The first enclosed baseball field opened at Union Grounds, Brooklyn, NY in 1862.

**Accent on TRAVEL****Your Travel Consultants Business & Vacation Travel Arrangements**

- Air Line Tickets
- Cruises
- Tour Packages
- Group Tours
- Hotels
- Car Rentals
- Amtrak
- Domestic & International

Special Services available for corporate accounts.  
There is no charge for our services.

Ruth Leach 475-7329, Chelsea  
Carol Bufton 426-4830, Dexter

Affiliation with Lovejoy-Tiffany and Assoc. of Ann Arbor

Standard Want Ads Get Quick Results!

**Income averaging may save you tax dollars**

If your income has increased, H&R Block can show you how income averaging could mean a money-saving tax break. Put us to work on your taxes this year!

**105 S. MAIN**

Open Monday through Saturday, 9-6. Phone 475-2752

**H&R BLOCK**

THE INCOME TAX PEOPLE

OPEN TODAY • APPOINTMENTS AVAILABLE

**DRAINS and SEWERS CLEANED ELECTRICALLY**

SINKS  
SUMPS  
TOILETS

**PROMPT SERVICE**

FLOOR DRAINS MAIN LINES STORM SEWERS

SEPTIC TANKS—Cleaned, Installed, Repaired  
DRAINFIELD & OTHER EXCAVATING

• RESIDENTIAL • COMMERCIAL • INDUSTRIAL

**BOLLINGER SANITATION SERVICE**

PHONE (313) 475-2097

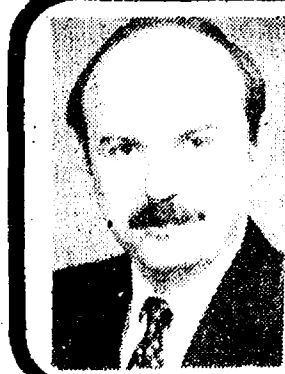
**Talking it Out**

With  
**JOHN W. MITCHELL**  
Owner-Director

**Staffan-Mitchell**  
FUNERAL HOME

**HAVE FUNERALS CHANGED?**

The name of the local newspaper in Tombstone, Arizona, is "The Tombstone Epitaph." The town's famous graveyard, Boot Hill, is a widely known tourist attraction and an American history lesson all in one. Tombstone has purposely secured its niche in western America by clinging to elements of its historic past.

While times and cultures do change, some traditional observances have never altered significantly. Such is the case in the observation of the traditional full-service funeral.

Progress of civilization has brought about improved techniques and products, but the basic reasons for conducting traditional funeral services have remained the same. Dignity, respect and love for the individual; loyalty to high ideals; expressions of tender sympathy are timeless, universal qualities among advanced societies.

We are experienced and professional funeral directors. As such, you may confidently put into our care all the responsibilities of preparation and conducting of a traditional full-service funeral.

**Staffan-Mitchell**  
FUNERAL HOME

"Since 1862"

124 PARK ST. PH. 475-1444

John W. Mitchell, Owner-Director

MEMBER BY INVITATION



NATIONAL SELECTED MORTICIANS

**Schumm's Goes FRENCH**

"Introducing the best darn sandwiches you've eaten anywhere!"

All sandwiches are made with a grilled **FRENCH** loaf and include a cup of **FRENCH** onion soup or **FRENCH** fries. (Foreign soup add 25¢.)

**YOUR CHOICE \$3.75**

- **FRENCH** Ham and Bacon Club—A grilled **FRENCH** loaf with ham, bacon, cheese, lettuce, tomato and mayonnaise.
- **FRENCH** Turkey and Bacon Club—A grilled **FRENCH** loaf with turkey, bacon, cheese, lettuce, tomato and mayonnaise.
- **FRENCH** BLT—A grilled **FRENCH** loaf with bacon, lettuce, tomato and mayonnaise.
- **FRENCH** Tuna—A grilled **FRENCH** loaf with tuna fish, lettuce, tomato and mayonnaise.
- **FRENCH** Dip—A grilled **FRENCH** loaf with roast beef and **FRENCH** au jus.
- **FRENCH** Burger—A half-pound burger on a grilled **FRENCH** loaf with lettuce and tomato.

Served 7 Days, Opening to Closing

**Vive la Schumm's**



## Women's Group Receives Advice On Consumerism

The March 27 meeting of the American Business Women's Association was held at Chelsea Community Hospital.

The guest speaker was Nora Pasman, director of the Washtenaw County Consumers Services Department. Her topic was "Be A Good Consumer Through Knowledge." Before you buy, ask yourself if the product will do what you want it to do? After you buy, read your warranty card and mail it. Keep receipts and use the warranty.

Tickets for the May 19 fashion show are on sale. There will be advance sales only. Tickets may be purchased from members or at Chelsea Office Supply, 118 S. Main St.

The April meeting will be business associates night, and members will honor fellow workers.



**COLLINSWORTH-HOLLANDSWORTH:** Mr. and Mrs. Luke Collinsworth of Chelsea have announced the engagement and forthcoming marriage of their daughter, Penny Sue to Thomas James Hollandsworth, son of Mr. and Mrs. Ronald Hollandsworth of Livonia. The bride-elect was graduated from Chelsea High school and Central Michigan University with a degree in education. Her fiancé also graduated from Central Michigan University. He is a sales representative for Moore Business Forms. A May 5 wedding is planned.

## Volunteers Sought To Help Provide Older Adult Services

Catholic Social Service is seeking volunteers to help with older adults. Many older adults are isolated and homebound; some postpone medical appointments because they have no transportation. Drivers are needed as well as friendly visitors to provide companionship and, perhaps, run minor errands.

If you are interested in extending a helping hand to our older adults or would like more information, please call Catholic Social Services at 484-1260.

## Winner Chooses Store For \$100 Shopping Spree

Sally Horst of Chelsea, winner of the \$100 shopping spree drawing held by the Chelsea-Dexter Area Junior Women's Club, has announced that Winans Jewelry store of Chelsea is the merchant of her choice for her shopping trip.

Winans was one of 20 sponsoring merchants for the benefit

drawing. Other merchants who participated were:

From Chelsea: Barbara's Needlearts, Chelsea Pharmacy, Chelsea Pro Hardware, Day-spring Gifts, Floral Designs by Fay, Heydlauff's Appliance, Merkel Furniture & Carpets, Woodshed Eatery, Vogel's & Foster's Apparel.

From Dexter: Bensinger Meat Market, Cottage Inn, Dancer's, Dexter Pharmacy, Grandad's Attic, Hackney Hardware, Pump 'N' Pantry, River Bend Antiques, Village Frame Shoppe.

Proceeds from the drawing will be used to send two local youths to the Special Olympics this summer. In addition, the Women's Club will use some of the funds to help sponsor delegates from the local high schools to the Hugh O'Brien Youth Leadership Seminar in Michigan this year.

The club is a non-profit community service organization. Anyone wishing more information about the club may contact Linda Wyss, membership chairperson, at 426-2186.

## BARBARA'S NEEDLEARTS

### Yarn Sale Phildar Yarns 1/2 Off

Classes for Quilting, Knitting, Crocheting start the week of April 9th.

All other classes will start week of April 16th.

**BROCHURES ON CLASSES  
AVAILABLE AT THE STORE**

**Come in and meet class instructors**

Mon. & Wed., Pat Kooiman  
Quilting Instructor

Tues. & Thurs., Sharon Hodgson  
Knitting & Crochet Instructor

**103 N. Main St. PH. 475-3440**

Store Hours: Mon., 9:30-8:30, Tues-Fri., 9:30-5:30, Sat., 9-5.

## IS YOUR WALL A BLANK?

## COME TO OUR WAVERLY WALLCOVERING SALE

# and SAVE 30%

NOW THRU APRIL 30

**HOME FURNISHINGS**  
PHONE 475-8621  
Use your Visa or Mastercard

**ALEXANDRA/RIGGS**  
College of Beauty Culture

## TUITION SPECIAL

**\$750 cash**

(Full-time only)  
With Coupon  
Expires May 18, 1984

**1 p.m. to 9 p.m.  
or  
9 a.m. to 5 p.m.**

**Classes Start  
April 23**  
(New Students Only)

**Ph. 973-7041**

7th Annual  
**Auction**  
Catherine McAuley  
Health Center

Make Your Bid for Better Health  
at the 7th annual CMHC Auction.

Sunday, April 29, 1984  
2:00 - 7:00 PM  
Sheraton University Inn, 3200 Boardwalk, Ann Arbor

Approximately 100 items to be auctioned live (3-5 PM).  
An additional 600 items will be on display.

Mimes, magicians and clowns to entertain.  
Refreshments available.

\$2.00 Admission (free admission for children 12 years and under)

Proceeds to benefit community Glaucoma Screening Program.

For further information, call 572-3069

Advancement Department  
P.O. Box 992  
Ann Arbor, Michigan 48106

Sponsored by the Religious Sisters of Mercy  
founded in 1831 by Catherine McAuley

## Contemporaries Entertain Woman's Club of Chelsea

The Contemporaries, a Chelsea High school singing group conducted by June Warren, entertained 17 members and seven visitors at the March 27 meeting of the Woman's Club of Chelsea held at McKune Memorial Library.

## Child Study Club Hears Program On Stained Glass

The March 27 meeting of Chelsea Child Study Club was entitled "Through Rose-Colored Glass" and met at the home of Wyn Schuman. Guests for the evening were Helen Thomas and Judy Smith.

During the brief business meeting Judy Smith was inducted into membership.

Finance Committee announced a garage sale would be held on Saturday, April 14 at the home of Kay Redding.

Honors Tea chairman, JoAnn Richardson, reported on its success and thanked all who helped with it.

Two club members, Wynn Schuman and Betty Cox, were applauded for honors they had received professionally.

Fred Mills demonstrated the procedure involved in creating stained glass accessories. He gave information on kinds of glass, prices of glass, tools needed to create items and pattern usage. After his enjoyable informative presentation a silent auction was held on four items he donated. Proceeds will go to the Chelsea Scholarship Fund.

Serving refreshments was Camie Noah.

Next meeting will be at 8 p.m. on Tuesday, April 10 at the home of June Flanigan with speaker being Ron Nemeth on "High School Athletics." Guests are welcome.

## Reception Honors Cooch-Burke Wedding

A reception was held Saturday, March 17 for Scott and Paula (Cooch) Burke at the home of Scott's mother, Gretchen Burke in Dexter. The reception celebrated the occasion of Scott and Paula's marriage March 5, in Ann Arbor.

The recent bridegroom is the son of George Burke of Ann Arbor and Gretchen Burke of Dexter. Paula's parents are Larry Cooch of Ann Arbor and Karen Wenk Cooch, also of Ann Arbor.

## 34 Years Ago . . .

(Continued from page two)

Local voters balloted in favor of building a new county courthouse in Ann Arbor, but the proposal was swamped by no votes elsewhere in the county, especially in the Ypsilanti area. The county-wide vote total showed a 2-1 margin against the project.

Twelve octogenarians—persons age 80 and over—were honored at a banquet sponsored by the Chelsea Kiwanis Club.

Persons, apparently youngsters, are jeopardizing village police and fire services by dialing telephone calls to the departments, then leaving the receiver off the hook, causing a busy signal. Responses to at least three emergency calls were delayed, officials said, because the callers could not get through.

Please Notify Us  
In Advance of  
Any Change in Address

The program of light music with a springtime theme included the two selections the group will sing when they enter the state completion in Flint in April.

Membership chairman Lila Pawlowski introduced and welcomed guests for the evening and also presented a yellow rose to new member Marie Kettinger.

A tour of the library and the Heritage Room conducted by JoAnn Walter followed a brief business meeting.

Assisting president Myra Colvin, vice-president Lucille Finkbeiner and Mrs. Pawlowski as hostesses for the special visitation night were Gladys Barth, Marian Koch, Leah Smith and Marge Travis.

## Workshop Offered On Problems Of Step-Families

Step-families are formed when a divorced or widowed parent with children marries a person with or without children. One parent is the "natural" or legal parent and their spouse is not biologically related to their children. In a workshop April 10 from 7 to 9 p.m., sponsored by Washtenaw County Co-operative Extension Service, Ann Knisel, Lenawee county extension home economist, will explore: (1) how step-families differ from nuclear families; (2) how step-family members can clarify roles and identify feelings and (3) how step-parents can utilize appropriate child management techniques conducive to a healthy, happy, growth-producing environment.

Class will be held in the Co-operative Extension Service meeting room, 4133 Washtenaw, Ann Arbor (enter off Hogback Rd., building with the red square symbol).

Call 973-9510 to pre-register for this free workshop.

## Home Meal Work Needs Volunteers

The Chelsea Home Meal Service is still looking for volunteer drivers to work on Tuesdays, spokesperson Mary Ann Merkel said.

Drivers pick up the packaged meals at 11 a.m. at the Chelsea United Methodist Home, and deliver them to clients who all live within the village. There is no country driving involved.

The meals are packaged in light-weight insulated containers and weigh a pound or less. No heavy lifting is required.

The service, which is supported by the Chelsea United Way, can use substitute drivers for any day, Mrs. Merkel said.

Interested persons are asked to call Joyce Manley at 475-2795 or Ann Feeney at 475-1443.

## Nancy Morgan Wins Trip to Nashville

Nancy Morgan of 12900 Trinkle Rd., Chelsea, won a trip to Opryland in Nashville, Tenn., awarded by the Stanley Home Products Division.

She was treated to a tour of Nashville's famous sites, including the Grand Ole Opry, Printers Alley and Millionaires' Row.

Nancy drove to Nashville, stayed at the huge hotel Radisson Plaza in downtown Nashville for her five days vacation trip in February.

### Senior Citizens Nutrition Program

Weeks of April 4-13

#### MENU

Wednesday, April 4—Meat loaf, mashed potatoes, buttered carrots, whole wheat bread and butter, fresh orange, milk.

Thursday, April 5—Roast beef, buttered corn, pickled beet salad, rye bread and butter, banana, milk.

Friday, April 6—Breaded fish filets, scalloped potatoes, cole slaw, roll and butter, red plums, milk.

Monday, April 9—Spaghetti, green beans, tossed salad, french bread, lemon meringue pie, milk.

Tuesday, April 10—Swiss steak and gravy, oven brown potatoes, brussel's sprouts, whole wheat bread and butter, pears, milk.

Wednesday, April 11—Beef stew (carrots and potatoes), cole slaw, cornbread and butter, fresh fruit, milk.

Thursday, April 12—Roast turkey and gravy, mashed potatoes, buttered peas, whole wheat bread and butter, pineapple upside-down cake, milk.

#### ACTIVITIES

Wednesday, April 4—1:00 p.m.—Fitness.  
1:00 p.m.—Bowling.

Thursday, April 5—10:00 a.m.—Ceramics.  
1:00 p.m.—Needlework.

Friday, April 6—1:00 p.m.—Advisory Board.

Saturday, April 7—7:30 p.m.—Card party.

Monday, April 9—9:30 a.m.—China painting.  
9:30 a.m.—Windows.  
1:30 p.m.—Bingo.

Tuesday, April 10—10:30 a.m.—Blood pressure.  
1:00 p.m.—Euchre.

Wednesday, April 11—1:00 p.m.—Fitness.  
1:00 p.m.—Bowling.

Thursday, April 12—10:00 a.m.—Ceramics.  
1:00 p.m.—Needlework

Friday, April 13—Birthday party.

## SOUNDINGS

A Non-Profit Center For  
Women in Their Middle Years  
Offers

### TARGET: JOBS FOR WOMEN

Job preparation program providing information and direction for separated, divorced or widowed women. Group meets at Bach School. Fees on a sliding income scale.

**Begins April 16  
Register Now**

For information, call:  
**685-2806**

## DOLLER DAY SALE

at BERTIE'S in VFW Hall

**Fri., April 6 & Sat., April 7**  
9 a.m. to 6:30 p.m.

Over 100 items at \$1.00  
Easter Specials and much more!  
**FREE COFFEE**

Bring this adv. and receive a free gift.

## OFFICE PRODUCTS SALE

PAPER, 8 1/2 x 11, Reg. \$7.19, ream . . . . .	\$3.96
FILE FOLDERS, Reg. \$10.20 box of 100 . . . . .	\$6.19
HANGING FOLDERS, Reg. \$12.05 box of 25 . . . . .	\$6.95
LEGAL PADS, Reg. \$11.70 doz. . . . .	\$6.99
MESSAGE PADS, Reg. \$3.85 doz. . . . .	\$2.69
CARTER'S JUMBO HI-LITER, Reg. \$9.00 doz. . . . .	\$5.89
LIQUID PAPER Correction Fluid, Reg. \$1.39 . . . . .	.95
3/4" TRANSPARENT TAPE, Reg. \$2.47 . . . . .	\$1.89
3M DELUXE TAPE DISPENSER, Reg. \$7.40 . . . . .	\$5.79
CARTER'S MARKS-A-LOT, Reg. \$11.88 doz. . . . .	\$7.49
SWINGLINE STAPLER, Reg. \$9.95 . . . . .	\$7.59
SWINGLINE STAPLES, box of 5,000, Reg. \$3.45 . . . . .	\$2.19
ELDON STACKABLE, letter size, Reg. \$3.98 . . . . .	\$3.19
HON FILE CABINET, Reg. \$146.70 . . . . .	\$105.19

Starting Saturday, March 31 open til 4 p.m.

## CHELSEA OFFICE SUPPLY

118 S. Main Ph. 475-3539 or 475-3542

Mon.-Fri. 9:30-5:30 Sat. 9:30-4:00

## CLASS RING SALE LADIES GOLD!

Clip this ad

# \$99<sup>95</sup>

Regularly \$143<sup>00</sup>

## SAVE \$43<sup>00</sup>

Our best selling traditional  
Athena style in 10K yellow gold.  
All extra features are included!  
But hurry. This is a limited  
time offer.

## WINANS JEWELRY

Offered Exclusively By  
**R. JOHNS, LTD.**  
This offer expires 4-30-84.

## TWICE IS NICE!

### EXTRA SET OF PRINTS FREE

Extra prints must be ordered when film is developed. 110, 126, 135 or Disc Kodak or compatible (C-41 Process) color print film only.

EXCLUDING PORTFOLIO  
LIMIT ONE COUPON PER ENVELOPE  
COUPON MUST ACCOMPANY ORDER

VALID DATES:  
APRIL 1-14, 1984

## dayspring gifts

116 s. main st., chelsea  
phone 475-7301



# Church Services

**Methodist—**  
**CHELSEA FREE METHODIST**  
 7865 W. Main Rd.  
 Mearl Bradley, Pastor  
 Wednesday, April 4—  
 7:00 p.m.—Mid-week service. Film series, Blessings Out of Brokenness, No. 1, Why the Brokenness?  
 Thursday, April 5—  
 7:00 p.m.—Evangelism and visitation.  
 7:30 p.m.—Growth group.  
 Sunday, April 8—  
 Pastor Bradley at Stanwood Free Methodist church through Friday, April 13.  
 Monday, April 9—  
 7:30 p.m.—Tri-W.  
 Wednesday, April 11—  
 7:00 p.m.—Mid-week service. Film No. 2, "Where Are the Blessings?"

**FIRST UNITED METHODIST**  
 Parks and Territorial Rds.  
 The Rev. Larry Nichols and  
 The Rev. David Goldsmith, Pastors  
 Every Sunday—  
 9:00 a.m.—Morning worship.  
 10:00 a.m.—Sunday school.

**FIRST UNITED METHODIST**  
 128 Park St.  
 The Rev. Dr. David Truran, Pastor  
 Wednesday, April 4—  
 12:00 Noon—Mature Minglers, pot-luck in the Education building.  
 8:00 p.m.—Chancel Choir.  
 Thursday, April 5—  
 6:00 p.m.—Care and Study Group.  
 Sunday, April 8—  
 9:00 a.m.—Worship service, crib nursery.  
 9:00 a.m.—High School Choir.  
 10:00 a.m.—Worship service.  
 10:00 a.m.—Crib nursery for children up to age two and church school classes for all pre-schoolers.  
 10:30 a.m.—Kindergartners, first, and second graders leave for class session.  
 11:00 a.m.—Church school for adults.  
 12:00 noon—Church school classes conclude.  
 Monday, April 9—  
 7:30 p.m.—Work Area on Education.  
 Tuesday, April 10—  
 12:00 Noon—Lenten study in Crippen Building of Chelsea Retirement Home.  
 7:30 p.m.—Youth Workers meeting.  
 Wednesday, April 11—  
 9:30 a.m.—United Methodist Women Executive Committee.  
 3:30 p.m.—Praise Choir.  
 7:15 p.m.—Carollers.  
 8:00 p.m.—Chancel Choir.

**METHODIST HOME CHAPEL**  
 The Rev. Ira Wood, Chaplain  
 Every Sunday—  
 8:45 a.m.—Worship service.

**NORTH LAKE UNITED METHODIST**  
 14111 North Territorial Rd.  
 The Rev. David Strobel, Pastor  
 Every Sunday—  
 9:00 a.m.—Church school. Nursery available.  
 10:15 a.m.—Worship service. Nursery available.  
 11:15 a.m.—Fellowship Hour.  
 7:00 p.m.—Youth Fellowship.

**SALEM GROVE UNITED METHODIST**  
 3320 Notten Rd.  
 The Rev. Dale B. Ward, Pastor  
 Every Sunday—  
 9:30 a.m.—Sunday school.  
 10:30 a.m.—Morning worship.

**SHARON UNITED METHODIST**  
 Corner Pleasant Lake Rd. and M-52  
 The Rev. Evans Bentley, Pastor  
 Every Sunday—  
 10:00 a.m.—Sunday school.  
 11:00 a.m.—Worship service.

**WATERLOO VILLAGE UNITED METHODIST**  
 8118 Washington St.  
 The Rev. Larry Nichols and  
 The Rev. David Goldsmith, Pastors  
 Every Sunday—  
 10:00 a.m.—Sunday school.  
 11:15 a.m.—Worship service.

**Lutheran—**  
**FAITH EVANGELICAL LUTHERAN**  
 The Rev. Mark Porinsky, Pastor  
 Wednesday, April 4—  
 7:30 p.m.—Lent V worship, "The Cross." Choir sings. Coffee for Council.  
 8:30 p.m.—Choir rehearsal.  
 Saturday, April 7—  
 Day School Art Fair.  
 6:30 p.m.—Day School 11th anniversary celebration.  
 Sunday, April 8—  
 8:45 a.m.—Sunday school for children.  
 Adult witnessing seminar.  
 10:00 a.m.—Worship service. Sermon on "Fires."  
 11:00 a.m.—Coffee hour.  
 Monday, April 9—  
 7:00 p.m.—Elders.  
 8:00 p.m.—Council.  
 Tuesday, April 10—  
 6:00 p.m.—Confirmation.  
 8:00 p.m.—Board of Education.  
 Wednesday, April 11—  
 7:30 p.m.—Lenten VI worship, "Wine and Gall." Coffee by Ladies Aid.  
 7:30 p.m.—Choir rehearsal.

**OUR SAVIOR LUTHERAN**  
 1518 S. Main, Chelsea  
 The Rev. Franklin H. Giebel, Pastor  
 Every Sunday—  
 9:00 a.m.—Sunday school, adult Bible class.  
 10:30 a.m.—Worship service.  
 (Holy communion 1st, 3rd and 5th Sunday)  
 Every Wednesday—  
 7:30 p.m.—Advent mid-week vesper.

**ST. JACOB EVANGELICAL LUTHERAN**  
 The Rev. Andrew Bloom, Pastor  
 12501 Rietmiller Rd., Grass Lake  
 Every Sunday—  
 9:00 a.m.—Sunday school.  
 10:10 a.m.—Divine services.

**ST. THOMAS EVANGELICAL LUTHERAN**  
 Ellsworth and Haab Rds.  
 The Rev. Paul Puffe, Pastor  
 Every Sunday—  
 9:30 a.m.—Sunday school.  
 10:45 a.m.—Worship service.

**TRINITY LUTHERAN**  
 5758 M-36, three miles east of Gregory  
 William J. Trosten, pastor  
 878-5977 church, 878-5016, pastor  
 Every Sunday—  
 9:00 a.m.—Worship service.  
 9:30 a.m.—Sunday and Bible school.  
 10:45 a.m.—Worship service.

**ZION LUTHERAN**  
 Corner of Fletcher and Waters Rd.  
 The Rev. John R. Morris, Pastor  
 Wednesday, April 4—  
 7:30 p.m.—Lenten V service.  
 Saturday, April 7—  
 9:00 a.m.—Cleaning bee at the church.  
 9:00 a.m.—8th grade YL.  
 10:00 a.m.—Journymakers.  
 10:00 a.m.—7th Grade YL.  
 Sunday, April 8—  
 9:00 a.m.—Sunday school and Adult Inquirers.  
 10:15 a.m.—Worship service.  
 Tuesday, April 10—  
 7:00 p.m.—Senior Choir.  
 7:30 p.m.—Church Council.  
 Wednesday, April 11—  
 7:30 p.m.—Lenten VI service.

**BARBARA M. WEHR, D.D.S.**  
**JOHN C. WEHR, D.D.S.**  
 FAMILY DENTISTRY  
 9477 N. Territorial, Dexter  
 In North Territorial Family Clinic  
 426-4635  
 Monday-Friday, 9 a.m.-5 p.m.  
 Evening & Saturday appointments available

**Christian Scientist—**  
**FIRST CHURCH OF CHRIST SCIENTIST**  
 1883 Washenaw Ave., Ann Arbor  
 Every Sunday—  
 10:30 a.m.—Sunday school, morning service.

**Church of Christ—**  
**CHURCH OF CHRIST**  
 13601 Old US-12, East  
 David L. Baker, Minister.  
 Every Sunday—  
 8:30 a.m.—Radio program-WNRS in Saline.  
 9:30 a.m.—Bible study.  
 10:30 a.m.—Worship service. Nursery available.  
 Every Wednesday—  
 6:00 p.m.—Worship service.  
 Every Wednesday—  
 7:00 p.m.—Bible study classes for all ages.  
 First and Third Tuesday of every month—  
 7:00 p.m.—Ladies class.

**Episcopal—**  
**ST. BARNABAS**  
 The Rev. Fr. Jerrold F. Beaumont, O.S.P.  
 Every Sunday—  
 10:00 a.m.—Eucharist, first, third and fifth Sundays.  
 10:00 a.m.—Morning Prayer, second and fourth Sundays.  
 11:00 a.m.—Eucharist, second and fourth Sundays.  
 Nursery available every Sunday. Family coffee hour follows all Sunday services.

**Presbyterian—**  
**FIRST UNITED PRESBYTERIAN**  
 Unadilla  
 William D. Kuenzli, Pastor  
 Every Sunday—  
 11:00 a.m.—Worship service.

**Assembly of God—**  
**FIRST ASSEMBLY OF GOD**  
 The Rev. Phil Farnsworth, Pastor  
 Every Sunday—  
 9:45 a.m.—Sunday school.  
 11:00 a.m.—Worship service and Sunday school nursery for pre-schoolers.  
 6:00 p.m.—Evening worship.  
 Every Wednesday—  
 7:00 p.m.—Christ's Ambassadors. Bible study and prayer.

**Baptist—**  
**GREGORY BAPTIST**  
 The Rev. W. Truman Cochran, Pastor  
 Every Sunday—  
 9:45 a.m.—Sunday school.  
 11:00 a.m.—Morning worship.  
 8:00 p.m.—Young people.  
 7:00 p.m.—Evening worship.  
 Every Wednesday—  
 7:00 p.m.—Youth group.

**FELLOWSHIP BAPTIST**  
 The Rev. Larry Mattis,  
 The Rev. Roy Harbison, pastors.  
 692-7036  
 Every Sunday—  
 3:00 p.m.—Worship service at the Rebekah Hall.

**Catholic—**  
**ST. MARY**  
 The Rev. Fr. David Philip Dupuis, Pastor  
 Fall and Winter Schedule—  
 Every Saturday—  
 3:30 p.m. to 4:30 p.m.—Confessionals.  
 6:00 p.m.—Mass.  
 Every Sunday—  
 8:00 a.m.—Mass.  
 10:00 a.m.—Mass.  
 12:00 Noon—Mass.

**Mormon—**  
**CHURCH OF JESUS CHRIST OF LATTER-DAY SAINTS**  
 Chelsea Branch-Rebekah Hall  
 Every Sunday—  
 9:30 a.m.—Sacrament.  
 10:30 a.m.—Sunday school.  
 11:40 a.m.—Priesthood.

**Non-Denominational—**  
**CHELSEA CHRISTIAN FELLOWSHIP**  
 337 Wilkinson St.  
 T. B. Thodeson, 475-1920, Don Fritz, 475-8437.  
 Every Sunday—  
 10:00-10:45 a.m.—Church school.  
 11:00 a.m.—Morning worship.  
 6:00 p.m.—Vespers.  
 Every Wednesday—  
 7:00 p.m.—Bible study and prayer.

**CHELSEA CHRISTIAN MEN'S FELLOWSHIP PRAYER BREAKFAST**  
 Chelsea Hospital Cafeteria  
 Second Saturday Each Month—  
 8:00 a.m.—Breakfast.  
 8:30-10:00 a.m.—Program.

**CHELSEA FULL GOSPEL**  
 11452 Jackson Rd.  
 The Rev. Chuck Clemons, Pastor  
 Every Sunday—  
 10:00 a.m.—Sunday school.  
 11:00 a.m.—Morning worship.  
 6:30 p.m.—Evening worship.  
 Every Wednesday—  
 7:00 p.m.—Midweek prayer and Bible study.

**CHELSEA HOSPITAL MINISTRY**  
 Every Sunday—  
 10:00 a.m.—Morning service, Chelsea Community Hospital Cafeteria.  
**COVENANT**  
 Dr. R. J. Ratzlaff, Pastor  
 50 N. Freer Rd.  
 Every Sunday—  
 9:00 a.m.—Sunday school.  
 10:30 a.m.—Worship service.

**IMMANUEL BIBLE**  
 145 E. Sunnuit St.  
 The Rev. John A. McLean, Pastor  
 Every Sunday—  
 9:45 a.m.—Sunday school, nursery provided.  
 11:00 a.m.—Morning worship, nursery provided.  
 6:00 p.m.—Evening worship.  
 Every Wednesday—  
 7:00 p.m.—Family hour, prayer meeting and Bible study.

**MT. HOPE BIBLE**  
 12884 Trist Rd., Grass Lake  
 The Rev. Leon R. Buck, Pastor  
 Every Sunday—  
 10:00 a.m.—Sunday school.  
 11:00 a.m.—Morning worship.  
 6:00 p.m.—Evening service.  
 Every Wednesday—  
 7:00 p.m.—Bible study.

**NORTH SHARON BIBLE**  
 Sylvan and Washburne Rds.  
 The Rev. William Enstien, Pastor  
 Every Sunday—  
 10:00 a.m.—Sunday school.  
 11:00 a.m.—Worship service.  
 6:00 p.m.—Senior High Youth meeting.  
 Youth choir.  
 7:00 p.m.—Evening worship service. (Nursery available.) All services interpreted for the deaf.  
 Every Wednesday—  
 7:00 p.m.—Bible study and prayer meeting. (Nursery available.) Bus transportation available: 426-2222.

**United Church of Christ—**  
**ST. JOHN'S**  
 Rogers Corners, Waters and Fletcher Rds.  
 Ms. Phyllis Pawson, Pastor  
 Every Sunday—  
 10:30 a.m.—Worship service, Sunday school.

**ST. JOHN'S EVANGELICAL AND REFORMED**  
 Francisco  
 The Rev. Paul McKenna, Pastor  
 Every Sunday—  
 10:30 a.m.—Sunday school and worship service.  
 First Sunday of every month—  
 Communion.

**CONGREGATIONAL**  
 The Rev. Kenyon Edwards, Interim Pastor  
 10:30 a.m.—Worship and Sunday school.  
 Nursery provided for pre-schoolers only.  
 Weekly activities as scheduled in Sunday bulletin.

**ST. PAUL**  
 The Rev. Erwin R. Koch, Pastor  
 Wednesday, April 4—  
 6:00 p.m.—Cherub Choir and Chapel Choirs.  
 6:30 p.m.—8th grade confirmation class.  
 7:30 p.m.—Chancel Choir.  
 Thursday, April 5—  
 10:00 a.m.—Bible Study on Book of Luke.  
 7:15 p.m.—Church Night, all communions.  
 Saturday, April 7—  
 9:00 a.m.—Workbee at church.  
 Sunday, April 8—  
 8:45 a.m.—Breakfast for new members.  
 9:00 and 10:30 a.m.—Church School classes.  
 10:30 a.m.—Morning worship. 5th Sunday in Lent, Sermon: "Valuing Ourselves, and Others."  
 7:00 p.m.—"Faith Pilgrimage/Finding Myself" series.  
 Tuesday, April 10—  
 1:00 p.m.—Women's Fellowship.  
 Speaker: Mrs. Gloria Mitchell.  
 7:30 p.m.—Confirmation Reunion Committee.

## FOOTPRINTS OF LENT

Lord Jesus Christ, My crucified Savior, Son of the Most Blessed Virgin Mary, open Thine ear and listen to me as Thou did listen to Thy Eternal Father on Mount Tabor. Jesus, open Thine eyes and look down upon me, as Thou didst look down from the tree of the Cross, upon Thy sorrowing and afflicted Mother.

A child of Mary, Millie

# THE CALLING SERVICE THAT'S BEST FOR YOU? JUST PUT YOUR FINGER ON IT.

That's right. You can still put your finger on the calling service you need or want just as easily as before, even though many changes have taken place in the communications industry. Michigan Bell continues to make a wide range of calling services and plans available to you.

A glance at the service options listed below will help you determine if you now have the service and calling plans that best fit your individual needs and budget. As always, reliable Michigan Bell telephone service comes with whatever option you select.

## Local Service Options:

**Measured Service\***—allows up to 50 local calls per month for a small monthly charge. Calls above that limit would be billed to you on a per call basis. If you place few local calls per day, Measured Service could be the most economical choice for you.

**Flat Rate Service**—gives you unlimited local calls for a single monthly charge. Frequent telephone users may benefit from this service.

\*Not available in all areas.

## Long Distance Options:

**Circle Calling**—gives you a 30% discount on direct-dialed long distance calls placed within a 30-mile radius within your LATA+ except calls placed from 8 a.m. to noon Monday through Friday. The discount applies even when regular long distance discounts are in effect.

**Budget Toll Dialing**—provides a 30% discount on long distance calls anywhere within your LATA between 10 p.m. and 8 a.m. Sunday

evening through Friday morning and from 5 p.m. Friday through 5 p.m. Sunday. Like Circle Calling, the Budget Toll Dialing discount applies even when regular long distance discounts are in effect.

+LATA is a new term that describes a Michigan Bell calling service area. It stands for Local Access and Transport Area.

## Custom Calling Services:

**Call Waiting**—when you're on the phone, the Call Waiting signal

alerts you someone else is calling. You can alternate conversation between both parties.

**Call Forwarding**—lets you program your phone so that incoming calls are automatically forwarded to any other telephone you desire.

**Speed Calling**—allows you to program your phone to dial up to eight or 30 frequently called numbers with simple one- or two-digit entries.

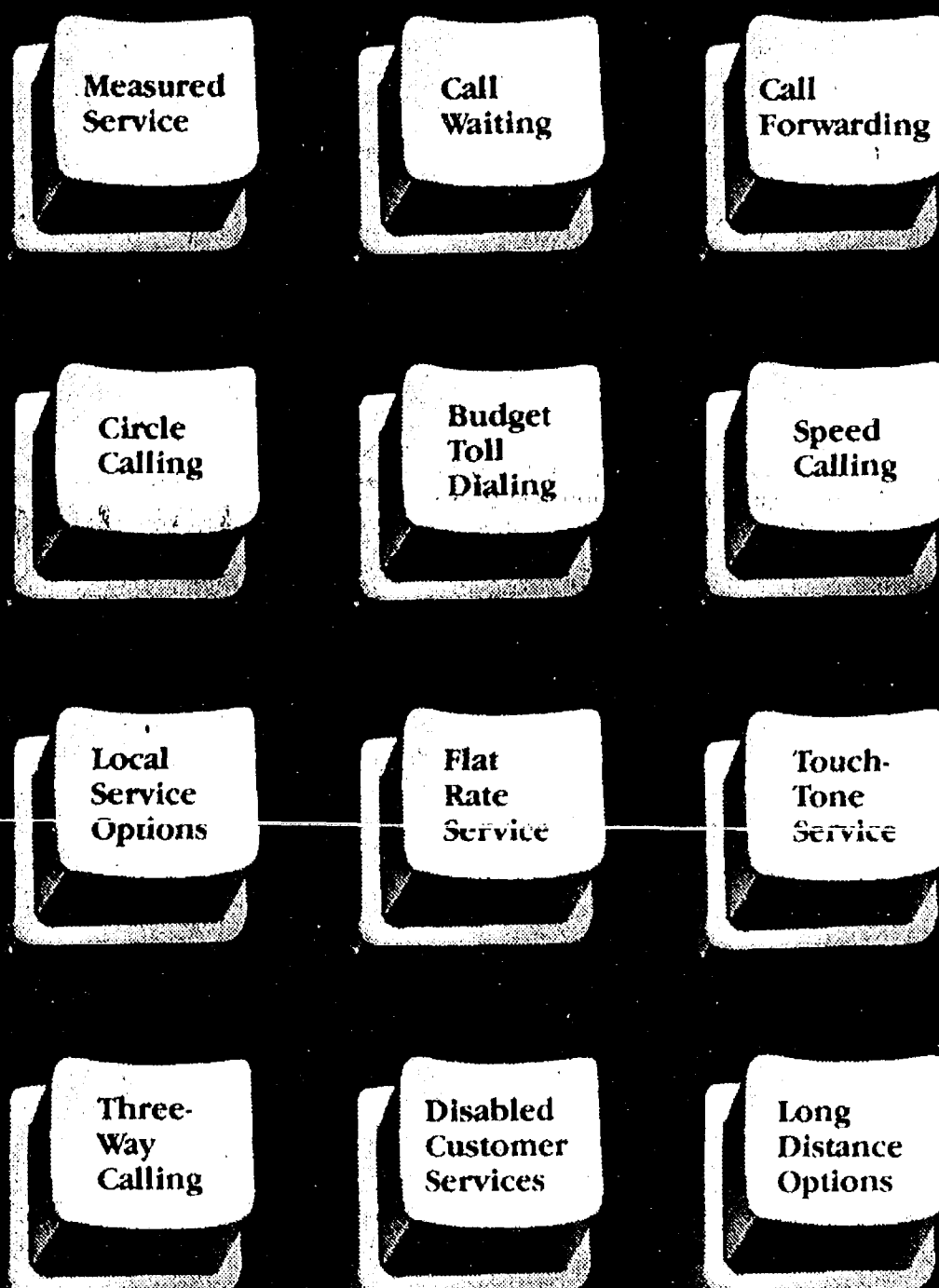

**Three-Way Calling**—lets you add a third party to a two-party conversation, instead of making separate calls.

(Custom Calling Services are not currently available in all calling areas.)

## Dialing Options:

Through Michigan Bell, you have a choice of Rotary Service or Touch-Tone Service.

**Rotary Service is pulse dialing.** With this service, you need a pulse dialing phone with either a rotary dial or a push-button dial.

**Touch-Tone Service is tone dialing.** It is the most modern form of dialing. With Touch-Tone Service, you can use either tone dialing or pulse dialing telephones. However, to get the benefits of Touch-Tone Service (such as fast, accurate dialing), be sure to use a push-button phone made for tone dialing, which you can also use to access certain long distance and at-home banking services.

(Touch-Tone Service is not available in all areas.)

## Disabled Customer Services:

**Special Services and Equipment** for disabled customers are available through the Michigan Bell Telecommunications Center for Disabled Customers. Voice customers call 1 800 482-8254. Telecommunications Devices for the Deaf (TDD) customers call 1 800 482-3141. Customers are welcome to visit the Center at 26200 Greenfield, Room 43, Oak Park, Michigan 48237.

We hope this information is useful to you and that you will make the most of whatever Michigan Bell services are right for you.

# IT'S AT&T WE'VE SEPARATED FROM... NOT YOU.



**Michigan Bell**  
 AN AMERITECH COMPANY

**Facts down the line.** We suggest that you watch for further informational messages in your newspapers and in your monthly telephone bills. Because your telephone business office is busily engaged in normal day-to-day telephone service matters, we are providing this toll-free number as a source for answers to the questions you may have about your changing telephone company.  
 1 800 555-5000.



## A VIEW from the CLOCK TOWER

Bill Mullendore

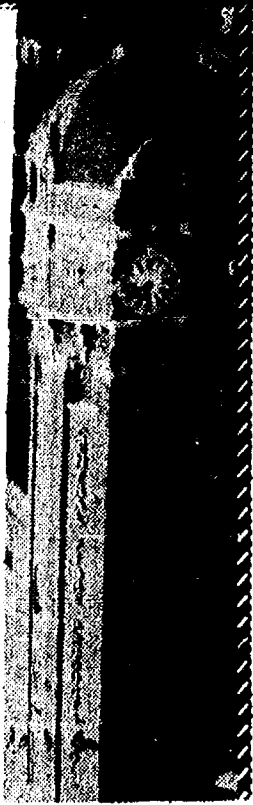

This has nothing to do with local affairs and so is a departure from the usual weekly View from the Clock Tower, but the fact is that I've been reading a lot about cholesterol lately and want to share some of my thoughts. They may have some meaning in a community where many older people live.

Time magazine carried a cover story on cholesterol a few weeks ago, and the Ann Arbor News recently devoted a couple of Sunday pages to a detailed in-depth presentation on the subject.

After reading both I came to the conclusion that I am lucky to be alive at the age 57 and can figure on dropping dead any minute now. My mother and dad, who will both be 83 later this year and are in robust health, have defied all the odds by living so long. As for my two grandfathers, who each died at 89 of ailments totally unrelated to cholesterol, they had to be medical miracles.

We all have one thing in common. We ate two eggs for breakfast every day, and the three of us yet living still do. We also eat, or did eat, bacon, sausage, butter and a bunch of other things which contain amounts of cholesterol that should have killed us, according to the reports of the medical researchers.

When I talked to Dad about this, he made it plain that he intends to go right on eating bacon or sausage, eggs and buttered toast for breakfast every morning, and so does Mother. So do I. We will all die of something eventually, but history to date suggests that the cause won't be cholesterol.

I'm not quarreling specifically with those scientists who contend that cholesterol is potentially dangerous. It no doubt is. So are a lot of other things that we eat, drink, breathe and do every day. You can fall and break your neck getting out of bed. You take your life in your hands every time you drive or ride in an automobile. Nothing we do in life is totally without risk.

What bothers me is that I'm reading and hearing far too much about these hazards, to the point where I have to wonder if anything at all is even relatively safe.

A couple of months ago there were scare stories about packaged baking mixes manufactured by, among others, Chelsea Milling Co. If you believed what you read, you might be endangering your life because some of the products contained trace amounts of a chemical called ethylene dibromide (EDB) which has been found to cause cancer in laboratory animals if eaten in large enough quantities.

It so happens that my wife uses a lot of Chelsea Milling's Jiffy Mixes in our kitchen. They are inexpensive and they are very good. She has gone right on buying them, and neither of us expects to die from an overdose of Jiffy Mix. The last time I looked, there were eight Jiffy Mix boxes in the cupboard. We will consume those, and buy more.

There are dozens of other chemicals that have been warned against. Most of them are said to be carcinogenic (cancer-causing). If you tried to avoid all of them, you would perish from hunger or thirst, or suffocate from lack of air.

A scientist-friend whom I much respect once tried to put the problem in some kind of perspective by telling me:

"Look, if you force-feed a rat or a monkey enough of anything, I don't care what, you can kill it, and it very likely will develop some tumors during the process of dying. Common table salt (sodium chloride) is a deadly poison in large doses. So is every other chemical we know about, and so are a surprising number of natural foods, maybe all of them. A bushel of anything eaten as fast as you choke it down, might kill you. It sure would make you sick."

"I'm not saying we shouldn't be concerned about these things, but we shouldn't worry ourselves to death about them either. You can kill yourself by worrying too much, and a lot of people have."

"You're not going to live forever, and you might as well accept that fact. Be sensible, but don't panic. Don't over-eat, over-drink or over-do anything, and you will probably live a long time."

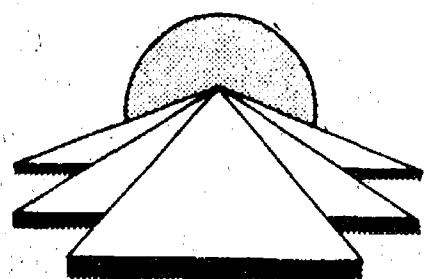

## GET AHEAD!

NOW OFFERING  
**COMPUTER  
PROGRAMMING  
FREE!**

To Chelsea High School Students

### Also Available:

- Accounting and Computing
- Agribusiness Management
- Auto Service
- Building Trades
- Child Care
- Cooperative Education
- Cosmetology
- Distributive Education

- Electronics
- Food Preparation and Service
- Graphic Arts
- Machine Trades
- Office Procedures
- Welding and Fabrication
- Special Employment and Training Programs
- Health Occupations

For More Information  
**CALL 769-0130**

- ★ Free Training
- ★ Free Transportation
- ★ Possible Washtenaw Community College Credit

Vocational Programs  
of the South &  
West Washtenaw  
Consortium

## Today's Investor

By Thomas E. O'Hara  
Chairman, Board of Trustees  
National Assoc. of Investment Clubs  
& Editor, Better Investing Magazine

Q. I read the report where you recommended readers buy Continental Illinois Corporation. I can't imagine how you could possibly make a recommendation like that. That bank has just lost a tremendous amount of money in the Penn Square Bank fiasco, and it has billions of dollars in foreign loans which everybody knows is in great difficulty. I wish you would explain how you have the nerve to recommend investment in a situation like that.

A. We recommend Continental Illinois as an undervalued stock. By an undervalued stock, we mean one that has had considerable difficulty, where the price is down by a sizeable amount from past highs, and where it appears a recovery in earnings and an increase in price is likely in the next 12 to 18 months. The loss with the Penn Square Bank, that you mentioned, is about \$485 million. However, it is important to recognize that that loss has been written off and is now a matter of the past. The company does have about \$10 billion of foreign loans, and about \$2 billion of those are in countries where the country as a whole is having a solvency problem. However, most of these loans are to the private sector, and the percentage that are not paying interest is not large. A year ago when the world economy was in bad shape, there was much concern about what would happen in a lot of countries. Now that the world economy is on an up-turn, that concern is much less.

Let's look first at the price of the stock. Before the Penn Square problem, the stock sold as high as \$42 1/4. When news of the loss came out, the stock dropped down to \$15 1/8. Recently, it has been selling in the \$21-\$22 area. A lot of the problem has been recognized in that price decline.

When you look at the company itself, there seems to be hope that it has passed the worst and is beginning to increase earnings. From record earnings per share of \$8.58 in 1981, there was a drop to \$1.96 in 1982. Standard & Poor's estimates the company will earn \$2.75 a share for 1983, and that a further recovery will occur this year. The company operates the seventh largest bank in the country, and in recent years has had an excellent record of growth. Its growth and earnings records (except for the Penn Square problem) have compared very favorably with other large, good quality banks.

As of Sept. 30, 1983, the company had \$2 billion of loans that were not paying interest. That was 6.5% out of the total of \$32.4 billion. The company has a loss reserve of 1.2% of loans and leases outstanding. With the much improved economy, it is expected that the amount of non-interest paying loans will decline.

Since its losses in Penn Square, the company has made a number of people changes, and has instituted a number of procedures which it hopes will help reduce future loan losses.

During its period of trial, the company has continued its dividend of \$2 a share. With earnings improving at a good rate, it would seem likely that that dividend will be continued.

While you can't guarantee anything in the stock market, it looks to me like this company has started a good recovery from a heavy blow, and qualifies being called an undervalued stock.

Mr. O'Hara welcomes your questions and comments, but will answer only through this column. Readers who send in questions on a general investment subject or on a corporation with broad investors' interest, and whose questions are used, will receive a complimentary one year's subscription to the investment magazine Better Investing. We would be pleased to send a complimentary copy of Better Investing magazine or information about investment clubs to any reader requesting it. Send 50 cents for postage and write Today's Investor, P.O. Box 220, Royal Oak 48068.

### MICHAEL W. BUSH

C.P.A., P.C.

CERTIFIED PUBLIC ACCOUNTANT  
6790 Dexter-Townhall Rd., Dexter  
Ph. 426-4556

### INCOME TAXES CONSULTING

Monday-Friday, 9 a.m. - 5 p.m.  
Evening & Saturday appointments available



DAIRY-LIVESTOCK COUNCIL: Members of the Washtenaw County Dairy-Livestock Council were photographed at their March 29 banquet at Chelsea High school. Front row, left to right: Dave Gordon, James Bristle (new member), Reuben Lesser, Jr. (in costume for his role in Chelsea's sesquicentennial celebration), Loren Heller, Albert Ruhlig (president), Robert Mast (vice-

president). Second row: Ken Hieber, Harold Trinkle, Leonard Burmeister (secretary-treasurer), Willard Blumenauer, Harold Haussler, Ralph McCalla. Third row: Bill Nixon, Nick Heller, Lloyd Gräu, Bill Ames (county agricultural extension agent), Stan Post. Not present for the picture was Charles Koenn, a new member.

### MUSIC TO COVER ALL OCCASIONS

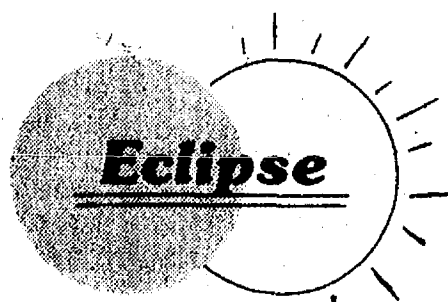

LARRY KOCH  
313-475-7319

ED KEENAN  
517-769-2799

JIM BURMEISTER  
313-429-5703

State Licensed and Insured

### JERRY HANSEN & SONS ROOFING & SIDING COMPANY

Phone (313) 994-4232  
P. O. Box 2123, Ann Arbor, Mich. 48106

ALL TYPES OF ROOF REPAIRS, SIDING, GUTTERS,  
DOWNSPOUTS, INSURANCE WORK

27 Years Experience

## SPECIALS

2 Coney Island  
Hot Dogs  
& French Fries

**\$1.99** Wednesday & Thursday

Friday, April 6

All-You-Can Eat  
**FISH FRY**  
**\$3.89** Includes Salad Bar,  
Fries & Rolls

**Niehaus**  
**ICE CREAM & FOOD**

901 S. Main, Chelsea

Ph. 475-2677

ANNOUNCING:

## CITIZENS BEST

Special Automobile, Homeowner And Mobile Homeowner  
Insurance Programs With Features Designed Especially for Michigan's  
Mature Adults... And They Can Save You Money.

### ■ Broader Coverage And A 5-10% Discount

If you are a member of any Retirement Association, Citizens Insurance Company of America has an automobile, homeowner, and mobile homeowner program that can make good sense for you.

We call it CITIZENS BEST because it offers broader emergency and convenience benefits for automobile owners, homeowners and mobile homeowners, and all policies feature Citizens Special Disappearing Deductible. And, we call it CITIZENS BEST because homeowners and mobile homeowners can save 10%, and automobile owners can save 5% on our already low rates.

And, it's all backed by Citizens 68-year record for quality claim service.

Call for details today, you owe it to yourself to have the very Best... for less.

You'll find your local independent Citizens Agent in the Yellow Pages.



From Citizens...  
the concerned company.

CONCERNED  
**Citizens**  
INSURANCE COMPANY OF AMERICA  
MEMBER OF THE MANOVER INSURANCE COMPANIES

### LOOKING FOR A HORSE? WHY NOT ADOPT ONE?



Write for details to:  
Bureau of Land Management  
350 S. Pickett Street, Alexandria, VA 22304

A public service of this publication.

## KLINK EXCAVATING

For ALL Excavating Needs

**475-7631**

Plus - Beach Sand, Fill  
ASPHALT

### PERM SPECIAL

**\$25.00** including  
haircut

Offer good thru April  
**CHILDREN'S HAIRCUTS  
PRICED EQUIVALENT  
TO AGE**

AGE	PRICE
2 YRS. ....	\$2
3 YRS. ....	\$3
4 YRS. ....	\$4
5 YRS. ....	\$5
6 YRS. ....	\$6
7 YRS. ....	\$7
8 YRS. ....	\$8
9 YRS. ....	\$9
UP TO 10 YRS	\$10

### EAR PIERCING

Reg. \$10.00 - **\$7.00**

(Includes Earrings)

Offer good thru April

OPEN EVENINGS By Appt.

**HIS-N-HER IMAGES**

8066 Main St.  
Dexter

**426-8878**



1984	April	1984
S	M	T
1	2	3
4	5	6
7	8	9
10	11	12
13	14	15
16	17	18
19	20	21
22	23	24
25	26	27
28	29	30

# COMMUNITY CALENDAR

## Monday—

Chelsea Area Historical Society, second Monday of each month at 7:30 p.m. at McKune Memorial Library.

Parent-Teacher South meets the second Monday of each month in the South School Library at 7:15 p.m.

Lima Township Board meets the first Monday of each month. advx14tf

Chelsea Kiwanis Club meets every Monday, 6:30 p.m. at Chelsea Community Hospital.

Chelsea School Board meets the first and third Mondays of each month, 8 p.m., in the Board Room.

Chelsea Lioness, second Monday of each month at the Meeting Room in the Citizens Trust on M-52, Chelsea, at 7:30 p.m. Call 475-1791 for information.

Parents Anonymous Group, Chelsea, a self-help group for abusive or potentially abusive parents, Mondays, 7-9 p.m. Call 475-9176 for information.

Chelsea Recreation Council 7 p.m., 2nd Monday of the month, Village Council chambers. 35tf

## Tuesday—

ACLD (Association for Children and Adults with Learning Disabilities), evening meeting, Tuesday, April 10, 8 p.m., at 1921 Hampton Ct., Ann Arbor. Gary Pederson, headmaster of the Adventure School in Birmingham, will discuss with interested parents the possibility of starting another school in Livonia. For further information, call 769-1530.

Woman's Club of Chelsea, 8 p.m. second and fourth Tuesdays at McKune Memorial Library. For information call 475-2857.

American Business Women's Association 6:30 p.m. at the Chelsea Hospital fourth Tuesday of each month. Call 475-8823 for information.

Lima Township Planning Commission, third Tuesday of each month, 8 p.m., Lima Township Hall. advx30tf

Chelsea Village Council, first and third Tuesdays of each month.

Sylvan Township Board regular meetings, first Tuesday of each month, 7 p.m., Sylvan Township Hall, 112 W. Middle St. advtf

Lions Club, first and third Tuesday of every month, 6:45 p.m., at the K of C Hall. Ph. 475-2831 or write P.O. Box 121, Chelsea.

Chelsea Jaycees, first Tuesday of each month. For more information call Wendall Wagner, 475-2571.

Chelsea Rod and Gun Club regular meeting, second Tuesday of each month at the clubhouse, Lingane Rd. 49tf

Chelsea Rebekah Lodge No. 130 meets the first and third Tuesday of each month, at 7:30 p.m.

## Wednesday—

OES past matron's dinner and meeting, Senior Citizen site at North school, Wednesday, April 11, 11:45 a.m. Reservations must be made by April 9, Ph. 475-1141 or 475-7591. If school is closed, meeting will be cancelled.

Chelsea Citizens Against Drugs, 7:30 p.m., Wednesday, April 4, basement of Citizens Trust, Chelsea-Manchester Rd.

Limaners, at the home of Hilda McClure, April 4, 12:30 p.m. Note change of date.

VFW Post 4076 meeting second Wednesday of month, 7:30 p.m., VFW Hall, 105 N. Main.

Chelsea Communications Club, fourth Wednesday of each month, 8 p.m., Chelsea Lanes basement meeting room.

New Beginning, Grief Group 1st and 3rd Thursday each month, 7:30-9 p.m., Family Practice Center, 775 S. Main St., Chelsea.

## Thursday—

Chelsea Community Farm Bureau, Thursday, April 12, at home of Mr. and Mrs. Leon Sanderson, 7:30 p.m. Pot-luck. 45-2

McKune Memorial Library will have a story hour for 3-5-year-olds each Thursday. Story hour will begin at 9:15 a.m. and end at 10 a.m. Cheryl Ford will be the storyteller.

Lyndon Township Planning Commission, 8:00 p.m. the second Thursday of each month. adv26tf

Knights of Columbus Women's Auxiliary, second Thursday of each month, 8 p.m. at K. of C. Hall, 20750 Old US-12.

## Friday—

Rogers Corners Farm Bureau Group, Friday, April 13, at the home of Mr. and Mrs. Loren Koenigter.

Senior Citizens meet third Friday of every month, pot-luck dinner, games and cards. 5 p.m. at Senior Citizen Activities Center at North School.

## Saturday—

Annual meeting of the Waterloo-Mt. Hope Cemetery Association will be held at Waterloo Town Hall Saturday, April 7 at 1:30 p.m. Orson Beeman, Jr., Mt. Hope Cemetery Association secretary. adv44

Community card party first Saturday of each month, 7:30 p.m., North school cafeteria. \$1.50 per person. Cash prizes, refreshments. Sponsored by Chelsea Senior Citizens. Everyone welcome.

## Sunday—

Washtenaw County Historical Society, 2:30 p.m., Sunday, April 8, Ann Arbor American Legion, 1035 S. Main. Prof. George S. May, author, will talk about the development of the auto industry in southeast Michigan following meeting to vote on society's revised by-laws. Free. Refreshments. All welcome.

## Misc. Notices—

The Sparrowhawk Chippers invite all levels of lady golfers to join our Tuesday morning golf league. League play starts May 8 and continues to Aug. 21. Call 475-7584. adv48-5

Red Cross Heat Bank, Monday through Friday, 9 a.m. to 4 p.m. Help with heating fuel bills for Senior Citizens, the disabled, and the long-term unemployed of Washtenaw county. Call 971-HEAT for eligibility requirements and appointment.

Drop-In Service, the Children's Center at Chelsea Community Hospital, 475-1311 ext. 405 or 406. advx44

Chelsea Co-op Nursery School, the "one-room schoolhouse" at 11000 Dexter-Chelsea Rd., has begun pre-school registration for the 1984-85 school year. Parents of 3, 4 and 5-year-olds are welcome to observe class sessions any weekday morning. For details, call Janet at 475-9370. advx11tf

Parents Without Partners, support group for single parents. Youth activities, social events, discussion groups. For membership information, call Polly N. at 971-5825.

North Lake Co-Op Pre-School, located in Chelsea, is taking enrollments for the 1984-85 school year for 3- and 4-year-old sessions for 2-5 days per week. Classroom observations are available by appointment through May, 1984. We offer co-op, non-assist, and non-participating options. For further information call Nanette Cooper, 475-3229. adv41tf

Faith in Action: hours, 9-4, Monday through Friday. Call 475-3305. Services provided: food, clothing, limited financial assistance.

Faith in Action provides food, clothing and limited financial assistance based on need, as well as other services. The House is located behind the Chelsea Hospital or call 475-3305.

Home Meals Service, Chelsea. Meals served daily to elderly or disabled. Cost per meal, \$2.25 for those able to pay. Interested parties call Ann Feeney, 475-1493, or Joyce Manley, 475-2795.

Chelsea Social Service, 475-1681, 2nd floor of Village Offices. Thursdays, 10 to 4, or if an emergency need at other times, call Linda at 475-7405 or Jackie at 475-1925.

Sexual assault counseling for victim, family, friend. Assault Crisis Center, 40009 Washtenaw, Ann Arbor, 994-1616, no charge.



BEACH SCHOOL SPELLING TEAM: These Beach Middle school students represented Chelsea in the Southeastern Conference spelling tournament. Seated are Tammy Browning, Amy Dmoch, Scott

Westphal, Sam Eisenbeiser (school champion), Rob Harat, Chris Mackinder. Standing are Susan Maynard, Sarah Schaeffer, Greg Boughton, Peter Young, Chris Tallman, Kenyan Vosters.

## Beach Team Second In SEC Spelling Contest

Chelsea's Beach Middle school team finished second behind Dexter in the Southeastern Conference spelling contest held in March at Lincoln school.

Beach's champion speller was Sam Eisenbeiser, who won on the word "augurient."

Grade champions were Kerry McArthur, sixth grade, winning word "discipline;" Julie Stacy, seventh grade, winning word "anniversary," and Amy Dmoch, eighth grade, winning word

"graphite." Members of the school team included, besides Sam Eisenbeiser, Scott Westphal, Rob Harat, Amy Dmoch, Chris Mackinder, Tammy Browning, Greg Boughton, Melissa Johnson, Sarah Schaeffer and Chris Tallman.

Browning and Schaeffer could not attend the contest at Lincoln and were replaced by Susan Maynard and Peter Young, Kenyan Vosters was an alternate.

## Kim Forner Playing Softball at Ferris

Kim Forner of Chelsea is a freshman outfield prospect for the Ferris State College girls softball team. Ferris has not had a losing softball team in six years and went to the national play-offs three years in succession in 1980-82. Forner can also play first base, and will split time between the two positions.

**Happy 40th Carl Alvin**

Tell Them You Read It In The Standard

**LORDY, LORDY WHO'S GONNA BE FORTY (on May 17th)**

## SPAGHETTI SUPPERS

Serving 5 p.m. to 8 p.m.  
Every Saturday Night  
Feb. 4-11-18-25 and March 3-10-17-24-31  
MASONIC TEMPLE  
113 West Middle, Chelsea  
\$3.50 adults - children 1/2 price

**K. of C. FISH FRY**  
ST. MARY'S SCHOOL GYM  
400 Congdon St., Chelsea

All You Can Eat!

**Fridays, 5:30 - 8 p.m.**  
March 9th, 16th, 23rd, 30th,  
April 6th, 13th.

Adults: \$4.00 Children: \$2.50

Beverages, Home-made Desserts, Carry-outs also available



**Juke Box Rentals**

for:

- ★ REUNIONS
- ★ RECEPTIONS
- ★ PARTIES

... every special event

**Zemke**

Operated Machines

(313) 662-1771

# OPEN HOUSE

## WATER SOFTENER SEMINAR

KAYLINE SOFTENERS and MacCLEAN IRON FILTER

that requires no potassium permanganate. (Money Back Guarantee)

Kayline's factory representative will be here to answer your softener problems (any brand). NO CHARGE.

**FREE COFFEE and DONUTS**

FREE YARDSTICK  
Just for coming in!

Bring in a water sample and we'll analyze it. Again — NO CHARGE. Instructions: Run hard water tap 10 to 15 minutes and bring it in a clean jar.

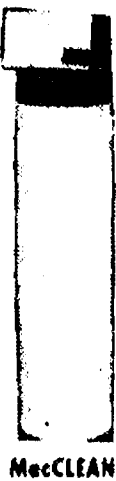

MacCLEAN

**SATURDAY, APRIL 14**

9:00 a.m. to 4:00 p.m.

- ★ Many units in stock, if you're looking.
- ★ Discount coupons available for April.
- ★ Trade-Ins — Rentals
- ★ Repairs available.
- ★ Other fine merchandise on display (Pumps, Tanks, etc.)
- ★ Financing available.

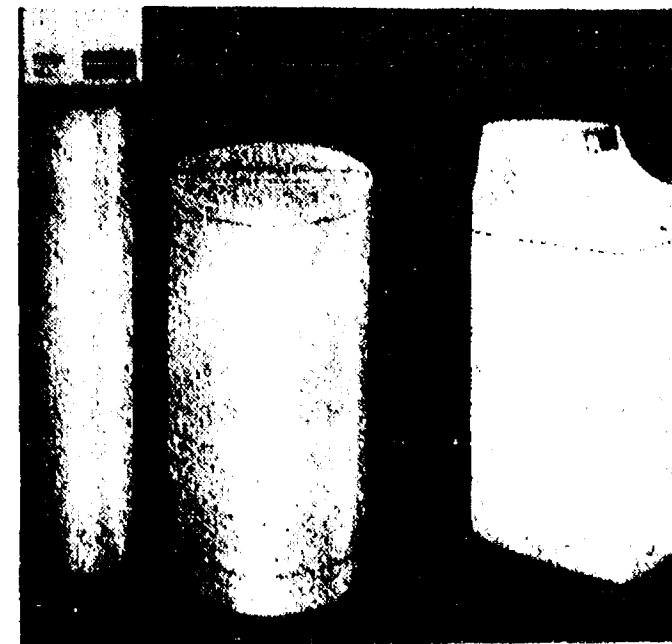

2-TANK MODEL

CABINET MODEL

**CRIBLEY DRILLING CO., INC.**

Phone (313) 426-4720

8300 DEXTER-CHELSEA RD.

DEXTER, MICH.





**MISS MAJORETTE CONTENDERS:** These 10 members of the Chelsea Charms will compete for the title of Miss Majorette of Michigan in competition to be held April 14 at Chelsea High school. Front row, left to right, are Kori White, Amy Weir, Laurie Honbaum, Tracy Wales, Richelle Jones; standing, from left are Minty Van Reesema, Elizabeth Maurer, Susan Schmunk, Josephine Krezczkowski, Michelle Graflund. Not present for the picture was Christine Dunlap.

## Chelsea Charms Win • Ten First-Place Awards

Ten members of the Chelsea Charms baton corps captured 10 first-place awards on March 24 in Sylvania, O.

Josie Krezczkowski took first place in the 13-15 age group in both fancy strut and military strut, and placed second in the

modeling category.

Amy Weir took first-place awards in two categories, intermediate twirl solo and fancy strut. She was second in modeling, two baton and military strut. Tracey Wales, 9 placed first in both military and basic strut (advanced division) while finishing high in modeling, novice solo and fancy strut.

Michelle Graflund won a first-place award in modeling, and Kim Cundiff placed first in military strut.

Heather Wynn took a first-place trophy in basic strut.

Winston Howard won the first-place trophy in boys solo.

Other Charms placing high in different divisions were Susan Schmunk, Laurie Honbaum and Betsy Schmunk.

**RON KRULL  
CONSTRUCTION**  
426-2317 - Dexter  
BLOCK - BRICK - CONCRETE  
EXCAVATING

**We Want  
You To Know  
About Casket  
Prices**



DONALD A. COLE  
Director

Casket prices are determined by three factors: the durability of the wood or metal used in construction, the effectiveness of the sealing device and the appearance created by the craftsman who built it.

Among the metals, hardwoods and cloth-covered caskets manufactured today, a variety of models and colors is available to meet the needs of families from all walks of life.

For more detailed information on caskets, or any aspects of funeral service, call or visit Cole-Burghardt Chelsea Chapel at any time. There's never any obligation.

**COLE-BURGHARDT  
FUNERAL CHAPEL**

214 EAST MIDDLE ST.  
PHONE 475-1551

DONALD A. COLE, OWNER-DIRECTOR

Member, The International Order Of The Golden Rule

**CHANNEL  
MASTER  
SATELLITE**

Sales & Installation  
Do-It-Yourself Kits  
Priced from \$1895

**LOY'S  
TV CENTER**  
Ph. 769-0198

## Parts Peddler Installs New Computer System

Parts Peddler Auto Supply, Inc., has installed a complete new computer system, which has the capabilities of on-the-counter invoicing, inventory control and automatic re-ordering on a daily refill basis.

The system will allow each Parts Peddler store to read inventories in their other stores at any time. It will also allow around-the-clock inquiries into the main warehouses in Bay City, Lansing and Flint.

This system increases sourcing of hard to find parts for daily delivery. Each Parts Peddler store receives daily morning delivery from the main warehouses.

Another feature of the computer system is expansion of in-

ventories, which has already been done. The Main St. store in Chelsea has been completely re-inventoried with up-to-date parts in most lines. New counters and sales gondolas have been added.

Pricing has been re-adjusted to allow Parts Peddler stores to compete with larger discount parts stores.

Entering the computer age is a new concept in the auto parts

business in the Washtenaw county area.

Dick Kolander, owner of Parts Peddler, invites you to come in and take a look at the new system.

## Center Offers Free Program On Vaccines

Smallpox and polio are once-dreaded diseases that have been all but vanquished by vaccines. Vaccines against infectious disease have played a major role in reducing deaths and illnesses at an early age.

"Recently, many questions have been coming into the center about immunizations," said Dr. Thomas Hupy, a family practice physician at the University of Michigan Family Practice Center. "Many of the questions have to do with the measles outbreak and changes in intervals between various re-immunizations. These questions brought to light the fact that many people do not understand when the various vaccinations should be given."

Because of this interest, Dr. Hupy and Gail Finch, R.N., are sponsoring an informational session on immunizations to help people understand the recommended vaccines and how to establish a schedule for them. They will also talk about the importance of keeping family records.

The session will be offered on Thursday, April 12, 7:30 to 8:30 p.m. in the classroom at the Family Practice Center, 775 S. Main St.

## Area Students Recognized At U. of M. Honors Conclave

Several area residents were among the 3,371 University of Michigan students recognized at the school's annual Honors Convocation last Sunday.

Most received Class Honors, recognizing an undergraduate grade-point average of 3.5 for at least two terms. Others were named James B. Angell Scholars for maintaining a 4.0 record for two or more terms. Also, 225 members of the freshman class received the William J. Branstrom prize for being ranked in the top five percent of their class.

Some students earned more than one award.

Honorees from the area included:

Julie Ann Botsford, 19500 Sibley Rd., Chelsea, Angell Scholar, Class Honor; Lisa S. Hurd, 16360 Roe Rd., Chelsea, Class Honor; Jeffrey J. Kiel, 6000 Stofer Rd., Chelsea, Class Honor; Daniel R. Klemer, 13483 Trinkle Rd., Chelsea, Class Honor; Branstrom Prize; David P. Morris, 3060 S. Fletcher Rd., Chelsea, Class Honor.

Michael L. Deimen, P.O. Box 142, Dexter, Class Honor; Anne T. France, 9905 Horseshoe Bend, Dexter, Class Honor; Dawn M. Kalis, 8130 Chamberlin Rd., Dexter, Class Honor.

Margaret L. Bailey, 20560 North Lake Rd., Gregory, Class Honor.

Elizabeth Aschenbrenner, 8847 Cedar Lake Rd., Pinckney, Class Honor; Kammy J. Love, 2904 Indian Trail Dr., Pinckney, Class Honor; Lisa H. McNeilly, P.O. Box 521, Pinckney, Class Honor; Susan P. O'Brien, 9905 Algonquin, Pinckney, Class Honor; Jill C. Wightman, 11851 Oak Ridge Ct., Pinckney, Class Honor.

## William J. Mokenzie Participates in NATO Training Exercise

Navy Fireman Apprentice William J. Mokenzie, son of Charles A. and Mary Brooks of 625 W. Middle St., Chelsea, recently participated in NATO exercises "United Effort" and "Teamwork '84."

He is a crewmember aboard the USS Spartanburg County, homeported in Norfolk, Va.

"United Effort" was designed to improve unit readiness in all areas, including anti-surface, anti-air, anti-submarine warfare and convoy protection. Forty-four U. S., British and Canadian ships participated, and practiced exercising their capabilities in various tactical situations.

The exercise began in the Western Atlantic, and concluded in the Northern Atlantic when the participants joined other ships from NATO nations and France, for exercise "Teamwork '84."

"Teamwork '84" was designed to test plans for the military reinforcement of Northern Europe. It involved more than 150 ships and 300 aircraft, including more than 30 U. S. Navy ships, in battle maneuvers in the North Sea, Norwegian Sea, and the North Atlantic. The exercise included a combined amphibious assault conducted by U. S. Marines, British Royal Marines and Dutch Royal Marines in support of Norwegian forces operating in the arctic climate of northern Norway.

Telephone your club news to 475-1371

# COME SEE OUR NEW J-CON 40 COMPUTER

We have installed in our stores the latest in automotive computers. This computer can read the inventories of any of our stores instantly or it can stock check at the warehouse instantly over 100,000 part numbers of which we can have delivery the next morning. Engines, tractor parts, paint supplies, paint equipment, car and truck parts for foreign or American vehicles. We feel we can fill 97% of our orders within 24 hours . . . Name brand merchandise when you need it AND at the right price . . . Give us a call or stop by.

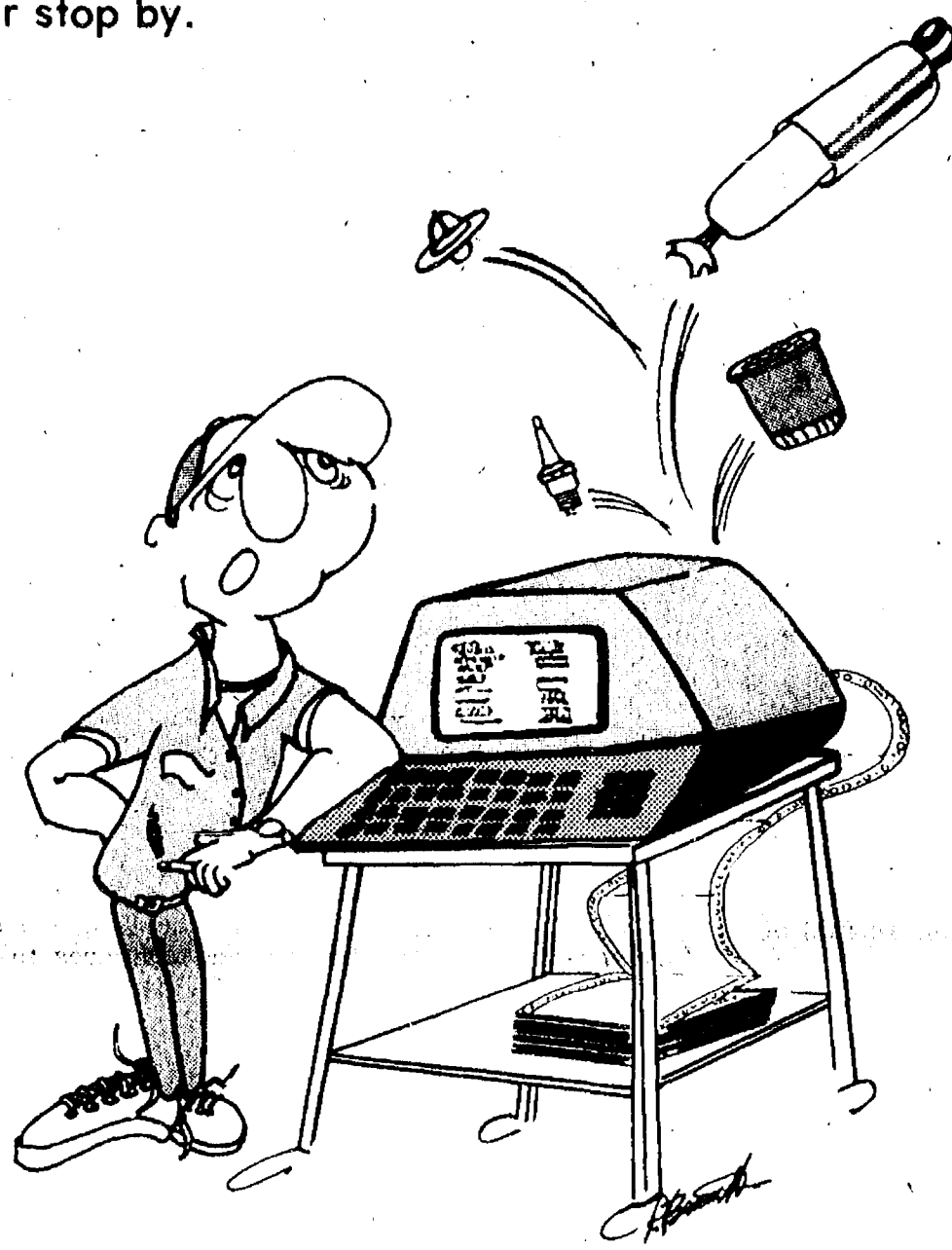

## NOW A MEMBER OF CAR QUEST

Car Quest is a national program that allows us nationwide guarantees on NAME BRAND parts that you can afford. Watch our ads for leading name brand parts at the right prices available when you need them.



**THE  
PARTS  
PEDDLER**  
AUTO SUPPLY STORES, INC.

1414 S. MAIN  
CHELSEA  
475-9106

2902 BAKER RD.  
DEXTER  
426-4688

Also Stores in Ann Arbor - Whitmore Lake - See Yellow Pages.

## SAFETY & PLEXIGLASS

MIRRORS • GLASS - SCREEN REPAIR  
DOORS & FRAMING • INSULATED GLASS  
SHOWER ENCLOSURES

RESIDENTIAL COMMERCIAL INDUSTRIAL



**Ph. 769-2722**  
2350 W. LIBERTY, ANN ARBOR

Open Monday-Friday, 8 a.m.-5:30 p.m.  
Saturday, 9 a.m.-3 p.m.

24-HOUR EMERGENCY BOARD-UP SERVICE - CALL 769-2722 AFTER HOURS





# Chelsea SESQUICENTENNIAL

**150th**  
June 30 to July 4, 1984



GABBY HAYES was portrayed by the late Maurice Hoffman in this 1959 photo from Chelsea's 125th Anniversary Celebration.

## Exhibitors Wanted For Lost Arts Display

In today's busy lifestyle, if we are going to construct something with lumber, we buy pre-cut wood and manufactured nails.

Years ago, each and every nail that was used for a project was hand-made—the metal heated and snipped and pounded into just one single nail.

To wash our hands and face, we just unwrap a new bar of soap we purchased from the area supermarket. And years ago, that soap had to be made at home—boiled for hours; a concoction of lye and ashes and cooking grease, etc.

We tend to take for granted, many of our everyday jobs or routines that our ancestors worked

ed for hours, or even days, to achieve.

Examples of what we are talking about here will be on exhibit during the Sesquicentennial celebration on July 3 and 4, at the Lost Arts Exhibit.

The Merchants building at the Fairgrounds will be the gathering place for many craftsmen and knowledgeable people who will demonstrate, display and/or sell their wares.

John Wooden from Ypsilanti will demonstrate on a small weaving loom, how rugs, placemats, etc., are made. He will have many of his beautiful rugs for sale. The Hyde family from Clarkston, who have won numerous ribbons and awards for their work, will show us how duck decoys are hand-carved. Audrey Waite; the only known scissor silhouette cutter in the lower Michigan area, will be on hand to demonstrate her talent.

These are just a few examples of what we will see at this exhibit. We still have plenty of room for more displays and we are encouraging any persons in the area who have a special talent or display to join us during the festival.

We are looking for such things as candle making, tatting, soap making, forging, whittling, spinning, any type of old carpenter tools, farm implements, etc.

If you would like to demonstrate or display your craft, please contact Marcy Stump at 475-3429 for more information. Those people who wish to sell their wares, as well as demonstrate, or encouraged to do so.

### Fire Dept. Calls

(Continued from page one)  
near Roepke Rd.; 3:58 p.m. March 31 at 1275 Fletcher Rd.; 6:40 p.m. March 31 at 11700 Seitz Rd.; 6:56 p.m. April 1 on Clear Lake Rd.; 4:22 p.m. April 2 at 13492 Waterloo Rd.; and 4:25 p.m. April 2 at 11670 Hadley Rd.

Telephone your club news to 475-1371

## EULOGY

Honoring Mr. Ray Zor

Delivered at the gravesite

Saturday, March 31, 1984

By Charles S. Cameron

Brothers of the Brush, Belles, Brethern, Sistern, Ladies and Gentlemen:

We have gathered together here for these temporary last rites for our good friend and bloody brother, Ray Zor. As Ralph Waldo Emerson once said, "We do not come here to praise Caesar, but to bury him," so we too have come to chuck old Ray in a box. He, who in his prime has laid so many stiffs away, now is so ingloriously stuffed as a stiff by our staff into a box. We pause to weep.

As you all know, Ray Zor was a blood letter. It was a profession he followed daily with a faithfulness that was frightening. In the dim, foggy hours of the morning he worked at his job through thick and thin. And in true democratic fashion, he did not discriminate between white or black, or red or yellow—he pulled them all out by their roots.

He has been cursed, hurled to the floor, libeled with infamous comment. He has been used on toenails, callouses, linoleum, package twine and even on an occasional leg or two. But being a true competitor, he worked best under pressure and when things were really lathered up, he was at his best.

He was really a sharp fellow at times and at other times he could really pull for you... and how he could pull. He could start on your face and pull deep into your stomach. This we shall truly miss. As the Japanese say "with his death we shall lose more and more face."

On this day of infamy and remorse, we feel the hand of prophecy laid heavily on our chin and we feel compelled to make these predictions:

First: We predict that it shall be increasingly hard to tell who descended from whom—men from monkeys or monkeys from men.

Second: We predict fraternal organizations will increase and marriages will decrease and if this is allowed to continue, two separate races of mankind shall perish together.

Third: We predict that the sale of fingernail clippers will decline and that they shall be replaced by a spasmodic scratching of the face.

Fourth: We predict that among the younger specie, the front seats of the car will now wear out more evenly as girls on dates will tend more and more to sit in the places assigned to them.

We predict also that a gentle caress on the back of the hand will replace the kiss, and because of this we predict that infectious diseases like athletes hands will greatly increase.

Likewise, we predict that name tags will become more and more popular as means of identification.

We also predict that our language shall change and such phrases as "he has an honest face" will become "he has an honest beard," and other phrases such as "show one's face at the meeting" will drop entirely from our vocabulary.

But let us not despair entirely, for the death of Ray Zor shall receive one blessing to those who have despaired of growing hair on top of the face. They can now attempt to grow it on the bottom part of the face.

All this we see in the dark days ahead because Ray Zor is dead.

So we mourn his death. What automation could not do—what the heat of the day or the opposition of his wily competitors could not do—the bland indifference of Chelsea's stubble-minded men have done. They have sent him to his untimely death.

Mr. Ray Zor is survived by his widow, Prudence Lather; his sons Schick, Gillette, Norelco and Remington; his daughters Daisy and Flicker; and one cousin Mr. Ray Zor Blade.

I wish to express my gratitude to Justice of the Peace, Chandler Rogers, deceased, who delivered this eulogy 25 years ago during Chelsea's 125th birthday celebration.

Earth to earth, ashes to ashes, and rust to rust.



Book pages are called "leaves," it is said, because before the invention of paper one of the substances used for writing on was the leaves of certain plants.

## LEN'S RUBBISH SERVICE

Ph. 426-8558

Business Hours: 9 a.m. to 5 p.m.

Residential & Commercial Pick-up  
Senior Citizens Rate, \$6.00 per month.

WILL SERVICE  
CHELSEA & DEXTER  
and  
SURROUNDING AREAS

Robert & Kathy Josephson



TUG OF WAR across Letts Creek will be happening again this year in the Sesquicentennial festivities as challenges have already been issued by Brothers of the Brush chapters. In this 1959

photo from the 125th Anniversary Celebration we can identify Reuben Lesser, Jr. as the third man from the left.

## Sesqui Committee Working Diligently

One of the founding members of the Sesquicentennial Committee is Sis Kanten. Sis is in charge of revenue for the Sesquicentennial, and will be running the country store in the headquarters at Sylvan Town Hall, starting the second week-end in June.

The store will be selling all kinds of articles having to do with the celebration, including hats, t-shirts, ties, derby and Lincoln hats for men, and other mementoes of the celebration.

Anyone wanting a place in the store for displays and/or sales should contact Sis at 475-7427. Sis teaches 2nd grade in the Dexter school District, and has been active in the past in village government.

Sis is the wife of Wynn Kanten, who is the head of "Scat," the band well known throughout Chelsea for the best music around. Daughter Kellie is 12 years old, and attends Chelsea schools. Sis has worked long and hard on our Sesquicentennial, and certainly deserves a vote of thanks from all of us.

Lynda Longe is the official secretary of the Sesquicentennial Committee, among many of her other duties. Lynda has been a part of the celebration from the beginning, and has practically single handedly worked with Am-

track for the acquisition of the Chelsea depot for the Chamber of Commerce and the Historical Society.

Lynda holds the office of vice-president in the Historical Society, is the director for girls softball, and is the inter-troop chairman of the Girl Scouts.

Lynda is the mother of six girls (you wouldn't believe it when you meet her!), and works part-time as a dispatcher at the Chelsea Police Department. Lynda's energy and enthusiasm have been a real asset to the Sesquicentennial, and we all appreciate her hard work.

### Dial-A-Garden Topics Listed

Dial-A-Garden, the system of pre-recorded daily gardening tips, is sponsored by the Washtenaw County Co-operative Extension Service. The system is in operation 24 hours per day, seven days per week. Interested persons are invited to call 971-1122 at their convenience and receive timely, up-to-date gardening information.

Wednesday, April 4—"Vegetables You Can Plant Now."

Thursday, April 5—"Dressing a Salad."

Friday, April 6—"Pruning Grapevines."

Monday, April 9—"Winterburn—What Is It?"

Tuesday, April 10—"Deep Bed Gardening."

Wednesday, April 11—"Planting with Flower Times."

Please Notify Us

In Advance of

Any Change in Address

### Tickets Available For Sesqui Hand-Made Quilt

Last fall, a small group of Chelsea area women got together to create the Sesquicentennial Quilt. This quilt is being offered as part of a raffle to help raise money to fund the Sesquicentennial celebration.

The quilt is on display at Barbara's Needlearts and will remain there until the middle of May. The quilt is dated and signed by the 15 ladies who worked on it.

The Sesquicentennial Raffle will offer three prizes in all. The first prize being the handcrafted quilt that is a one-of-a-kind piece. The second prize is a week-end for two in Toronto, and the third prize is a \$100 gift certificate for any store in the Chelsea area.

Tickets for the raffle are \$1 each and are available at the following stores: Barbara's Needlearts, Heydlauff's, Chelsea Drug Store, Garnett's, Dancer's, Chelsea Hardware, Vogel's and Foster's, Streiter's, the Woodshed and Merkel's furniture store.

Tickets may also be purchased from various Sesquicentennial committee members or by contacting Marcy Stump at 475-3429.

### Beard Judging Contest Applications Available At Barber Shops

Applications for the Beard Judging contest during the Sesquicentennial are available at Bucky's Barbershop, Jack & Son Barbers, and Walt's Barbershop, all of which are located in the downtown area of Chelsea. The deadline for filling out the applications will be June 16. There will be many categories in which you may enter this contest.

Check with the proprietors of the shops as to which category you want to enter.

## Before You Make Your IRA Contribution Compare Our Rates

### Floating Rate Account

Minimum: \$100

Term	Rate	Effective Annual Yield*
18 - 72 months	10.08	10.468

### Fixed Rate Account

Minimum: \$1,000

Term	Rate	Effective Annual Yield*
18 - 24 months	10.00	10.381
25 - 48 months	10.50	10.921
49 - 72 months	10.75	11.191

\*Rates in Effect Until April 9, 1984.

\*Effective annual yield calculated assuming funds are reinvested at the same interest rate. Yield reflects quarterly compounding of interest.

Maximum eligible contribution is \$2,000. Withdrawal prior to age 59½ incurs substantial tax penalty except for death or disability. Early withdrawal from any certificate of deposit incurs substantial interest penalties.

Call 475-9154 for More Information



CitizenTrust

Ann Arbor Downtown • S State Street • Brighton • Chelsea  
Saline • Augusta Township • Lodi Township

## TOWER MART PARTY STORE

528 N. Main Ph. 475-9270  
Order Your Easter Baskets Now!

### PEPSI-COLA SPECIAL



8-PACK  
OF 1/2-LITER  
RETURNABLE  
BOTTLES

\$1.99

### ECKRICH SLENDER SLICES

59¢

### LARGE EGGS

\$1.29





**WATCH PARADE:** A goodly crowd lined Main St. for Ray Zor's funeral procession. Walking in the wake of the hearse was this group of griever and pallbearers.

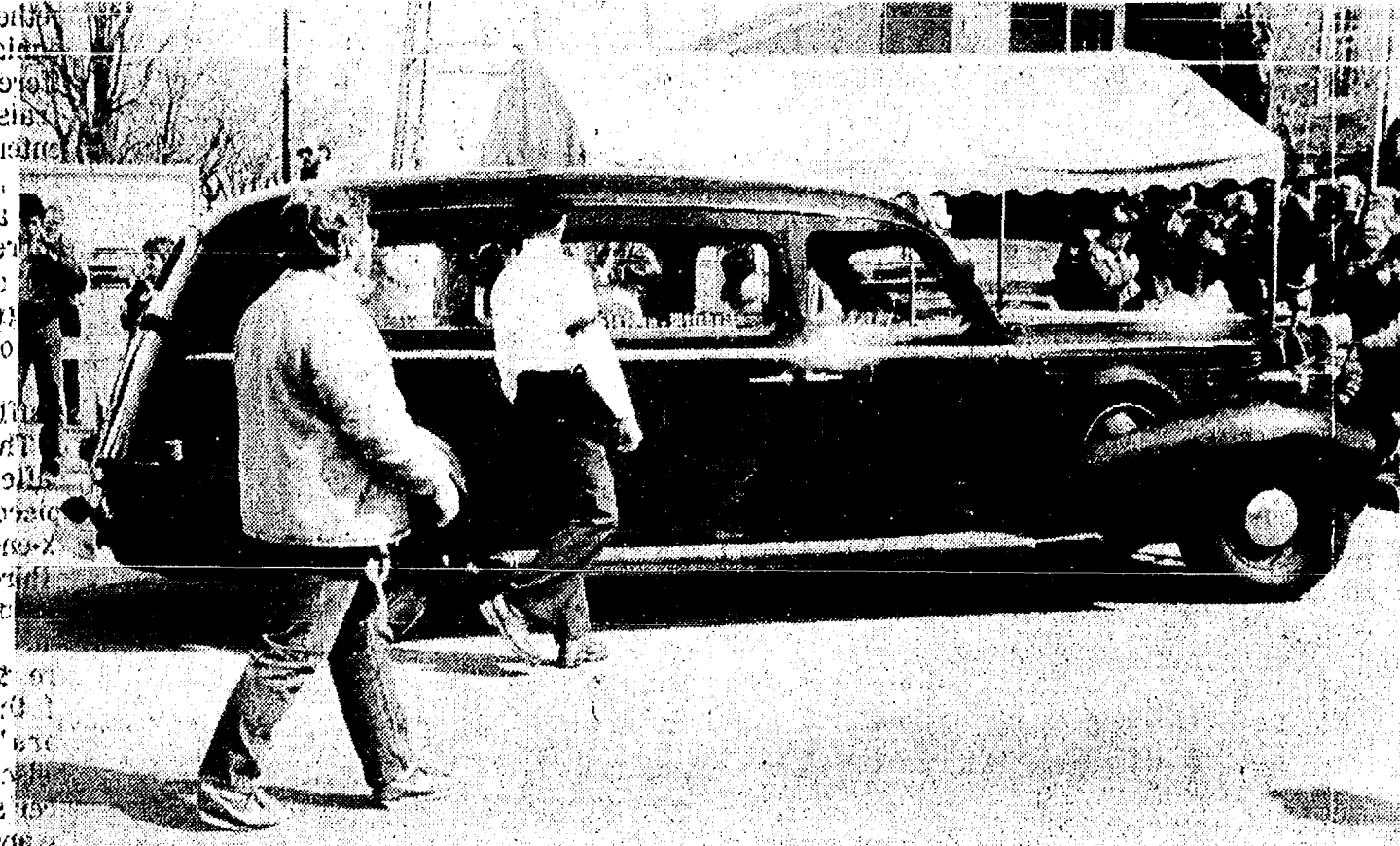

**A REAL OLD-TIMER:** This 1935 LaSalle hearse, a museum-piece in its own right, bore the body of Ray Zor to his grave, Saturday on the McKune Library grounds.

## Tickets Available for Benefit

Singer-entertainer John Gary, whose voice has been will give a benefit performance for the Chelsea Community Hospital Substance Abuse Program on Saturday, May 26 at the Michigan Theater.

Gary, whose voice has been captivating audiences throughout the country for more than two decades, is best described by the critics who review his shows: "Hardened reviewers across the country succumb to his remarkable voice and easy going friendly manner with an audience. . . . John Gary, a singer par excellence, has one of the smoothest shows we have ever seen, his listeners are practically spellbound."

The benefit performance, co-sponsored by the Kresge Alumni Association, will help to establish a fund for individuals with limited financial resources receive treatment for chemical dependence.

Tickets may be obtained at the Michigan Theater ticket office or through the Chelsea Community Hospital ticket office. Ticket prices are \$10, \$15, and \$18. Interested persons may inquire about benefactor and patron sponsorships at 475-1311, ext. 390.

### ATTENTION

Now accepting applications for CO-OP U-PICK. Easy driving distance from Detroit, Ann Arbor, Jackson and surrounding communities. Members receive 25% discount on large selection of organically grown vegetables and herbs. For further details call

### COUNTRYSIDE FARM & GREENHOUSE

517-223-9904 after 6 p.m.

Visit our Natural Food Store at 4905 E. Main St. Stockbridge



**MOURNERS:** Looking suitably grief-stricken was this group of mourners and pallbearers assembled to commemorate the demise of Ray Zor. Hundreds of area residents gathered to pay their last respects at the official beginning of Chelsea's 150th Anniversary Celebration.



**RAY'S LAST WILL:** Archie Bradbury read Ray Zor's last will and testament. Ray was a sharp blade with a keen edge.



**DELIVERS EULOGY:** Ray Zor was buried with appropriate ceremonies last Saturday as a prelude to Chelsea's sesquicentennial celebration, and Charles Cameron delivered a clean-cut eulogy with a straight-edged face.

## Our CDs are earning good old fashion cash and lots of it!

Times change, but cash never does. Dollars invested in a certificate of deposit here assures a healthy interest return. Whether you wish to receive the actual interest benefit by check, have the interest deposited in a regular savings account or held with your certificate purchase, you can count on our competitive high earnings.

We offer a wide range of CDs with varying minimum deposit requirements and interest earning rates. Stop in and see how easy it is to purchase a CD with us and earn good old fashion cash for your investment.

**Build your cash pile with one of our CDs**

**CSB CHELSEA STATE BANK**  
Member F.D.I.C.  
Phone 475-1355

Branch Office  
1010 S. Main

Main Office  
305 S. Main

By law, a substantial interest penalty is charged for early withdrawal of time funds.

## Ray Zor Buried Saturday In Elaborate Ceremony

A 21-gun salute was fired by the American Legion, and Chelsea's sesquicentennial celebration began with the ceremonial burial of Mr. "Ray Zor" last Saturday at the McKune Memorial Library.

In honor of this event, a parade was held to celebrate Ray Zor's passing. Many of the Chelsea Belles and Brothers of the Brush chapters participated in the parade. Members of the Outhouse Gang, and the Treated Studs, were pallbearers for Mr. Ray Zor. The Petticoat Junction Belles, represented Mr. Ray Zor's grieving family.

At the burial at the library, John Mitchell of Staffan-Mitchell Funeral Home presided.

Charles Cameron gave the eulogy, which was in keeping with the event. John Keusch then drew the winning tickets for the lottery.

The weather was wonderful, and a large crowd was present for this momentous occasion. Now that Mr. Ray Zor has departed, we should be seeing plenty of facial hair around town and country! Belles and Brothers kits are still available at Springer's Insurance on Park St., as are Clean Shaver buttons.

The Sesquicentennial Committee would like to extend their thanks to the Fire Department and John and Gloria Mitchell for a job well done.

A new film designed to improve the labor relations skills necessary to resolve employee grievances has been produced by the U. S. Department of Labor. "Grievance Handling," is designed to educate an inexperienced audience with the techniques of handling employee grievances in the context of a collective bargaining agreement.



**RECALLS THE PAST:** Rolly W. Spaulding, who served as general chairman of the Chelsea 125th Anniversary Celebration, was the picture of old times as he made appropriate comments during the funeral ceremonies for Ray Zor.



# SPORTS

## Chelsea Girls First In Relay Event At Invitational

Chelsea girls track team participated in the Siena Heights indoor invitational last Saturday and had several strong performances, including a first place in the 1,600-meter relay.

Individually, Amy Wolfgang made it to the semi-finals of the 55-meter hurdles in a strong field which included last year's state champion and third-place finishers. Kim Collins ran well in the 1,600 to finish in the middle of the field.

The 800-meter relay team of sophomores Christie Favers and Laura Damm and freshmen Edie

Harook and Chris Girard ran a solid race, finishing second in their heat, and had the 10th best time in the 24-team field.

In the 3,200 meter relay, a team of Sallie Wilson, Mary Ann Richardson, Rachel Schmell and Chris Newman ran well early and held off a late challenge to finish third in 11:22.

The 1,600 relay was the day's final event. Chelsea's team of Wendy Wolfgang, Stephanie Roberts, Laura Damm and Amy Wolfgang ran away with the first heat with a 4:25 clocking, then had to wait through three more heats to see if the time would hold for first place. It did, by more than six seconds over Flint Bentley's 4:31.6. "We used the meet to experiment a little, and gain some experience for younger runners who may fill key positions as the season progresses. We learned a lot in this meet," said coach Bill Bainton.

## Amy Unterbrink Posts 5-3 Mark In Early Season

Chelsea's Amy Unterbrink came away from a week-long spring series in Oklahoma with a 5-3 record while pitching for the Indiana University women's softball team.

Unterbrink, a sophomore, hurled 59 1/3 innings, striking out 61 batters and walking nine. Her earned-run average was .589. All five of her victories were shut-outs. Indiana was shut out in each of her three losses.

People of the United States spend only 12.7% of their disposable income for food consumed at home, the lowest figure for any nation. USDA's Foreign Ag Service reports that Canadian and Dutch citizens come the closest to the U.S.

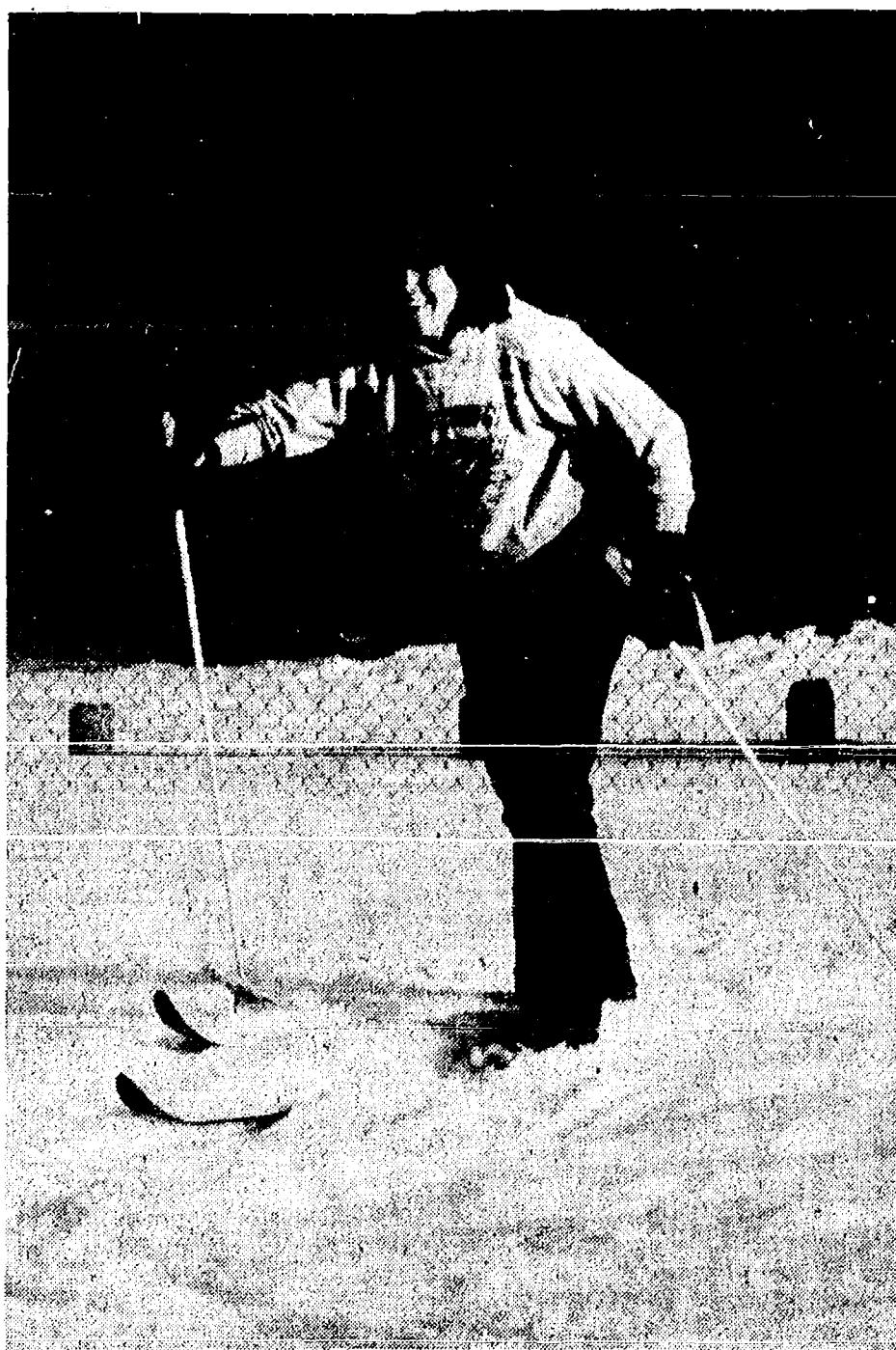

MARY BACON of Pinckney, competes in the cross country race during the ROTC Field Day held recently at Northern Michigan University. The event was sponsored by the Department of Military Science for students taking ROTC classes at Northern, and included winter sports competitions, a picnic and bonfire. Bacon, a sophomore majoring in biochemistry, is the daughter of David and Barbara Bacon, 12005 Jerusalem Rd., Chelsea.

## Boys Track Team Winless in Relays

The Chelsea boys track season got off to an inauspicious start as the team failed to score a point at the Huron Relays held in Ypsilanti's Bowen field house.

"The competition was very tough, and we just weren't prepared for it, coach Bill Wehrwein said. "The timing of the meet couldn't have been worse from our standpoint.

"Several of the boys we wanted to run couldn't participate because of spring vacation and college entrance examination commitments. If we had had everybody there, I think we could have scored in at least a couple of events."

The good news is that the squad has been augmented to 30 boys with the turn-out of several who came in late. "We're stronger than we were a couple of weeks ago," Wehrwein said. "We won't be world-beaters, but I think we can be competitive."

Wehrwein sees Lincoln and Saline as the teams to beat in the Southeastern Conference.

"Lincoln has an outstanding group of sprinters and hurdlers,

and Saline is very strong in the middle and long distances," Wehrwein said. "Realistically, I would have to say at this point that we can't match either team. I honestly don't know much about Milan, Dexter and Tecumseh."

Right now Wehrwein is wondering where his team will run its first dual meet, scheduled here on April 12. The Chelsea track isn't ready for competition, and very likely will not be.

Finishing work on the new track remains to be done, and contractors say they must have five days of guaranteed dry weather to do it.

"They are watching the weather forecasts and will come in whenever it looks like the time is right," Wehrwein said. "We'll probably get 24 hours notice or less. The weather at this time of year is unpredictable, to say the least."

The April 12 meet is slated against Jackson Lumen Christi and could be shifted there if Chelsea's track isn't ready, Wehrwein said.

## Softball Leagues Now Organizing

Men's softball leagues are now forming for the Interstate Park. Much interest has been shown for the new leagues. There are now only three openings left for the eight team Tuesday-Thursday men's double-header league. There are still several openings for the Monday and Wednesday men's league.

Interstate Park hopes to have a church and/or co-ed league depending on the interest expressed. The church and co-ed league games will be played on

Friday evenings.

Interstate park would like to have all men's teams interested in playing signed up by April 20 and the church or co-ed leagues by May 1.

There will be a meeting for the men's leagues April 12 at 7 p.m. in the basement of the Mark IV lounge.

More details will be furnished at a later date for the church and/or co-ed league.

Call Art Farley, 475-3409, or Craig Coltre, 475-3485, for further information.

## For insurance call

**JERRY ASHBY**  
102 E. Middle 475-8637

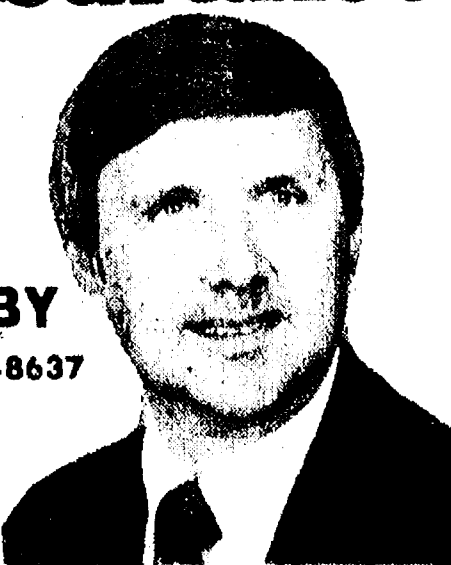
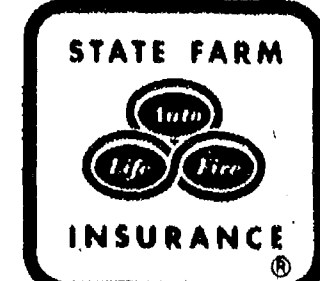

*Like a good neighbor, State Farm is there.*

State Farm Insurance Companies  
Home Offices: Bloomington, Illinois



## Ken Bauer Recognized For State-Record Gar

Ken Bauer of 991 S. Lima Center Rd. speared a long-nosed gar in Jackson county's Portage River on the night of May 11, 1982. It was 52 1/2 inches long and weighed 15 pounds, a Michigan record for the species.

Last week he received from the Department of Natural Resources a replica of his trophy. The original mount will be hung in the Lansing office of the DNR's fisheries division.

"I've seen some bigger ones," Bauer said as he accepted the beautifully done reproduction of his fish, which would have cost about \$250 to have made privately.

"A couple of times I've sighted gars in the same general area that were several inches longer, but I couldn't get within spearing distance. Somebody will break my record, maybe me. It could happen this spring. The larger fish are out there."

Gars, commonly called garpike even though they are unrelated to the pike family of fishes, are long, slim fish built along the lines of a heavy-bodied snake. About one-fifth of their length is a snout, or bill, filled with needle-sharp teeth. Those teeth can cut the heaviest fishing line, including metal lines.

Thus, gars are seldom caught by conventional hook-and-line methods of angling. They are most commonly speared, and are occasionally taken on a "noose" rig which captures the fish something like a lasso catches a calf.

Gars feed on smaller fish. Gars are sluggish and spend most of the time lying like logs on or near the top of the water. When something edible swims close, a hungry gar makes a swift sideways move and grabs the prey in its long, lethal bill. Anything caught in that deadly trap of teeth is done for.

Gars are not generally considered to be good table food, although there are reports they can be made fit to eat by smoking the filleted flesh. They are full of bones. The unspawned eggs of female gars are poisonous and should not be eaten.

Gars have air-breathing lungs, testifying to their heritage as being among the oldest living types of fishes. They normally breathe through their gills, as other fish do, but can also inhale air above water.

Bauer's big gar will stand as the state record until somebody takes a larger one by any legal method. Local waters contain a large population of these little, noticed but interesting fish. The Huron River and its chains of lakes are loaded with gars.

Ken Dodge, DNR district fish biologist stationed in Jackson, congratulated Bauer on his state-record catch and again urged local fishermen to participate in the state Master Angler program.

Entries received last year

totalled 793, and 766 shoulder patches were awarded. A total of 162 fishermen received certificates for placing among the top five in the species category they entered. Eight new state records

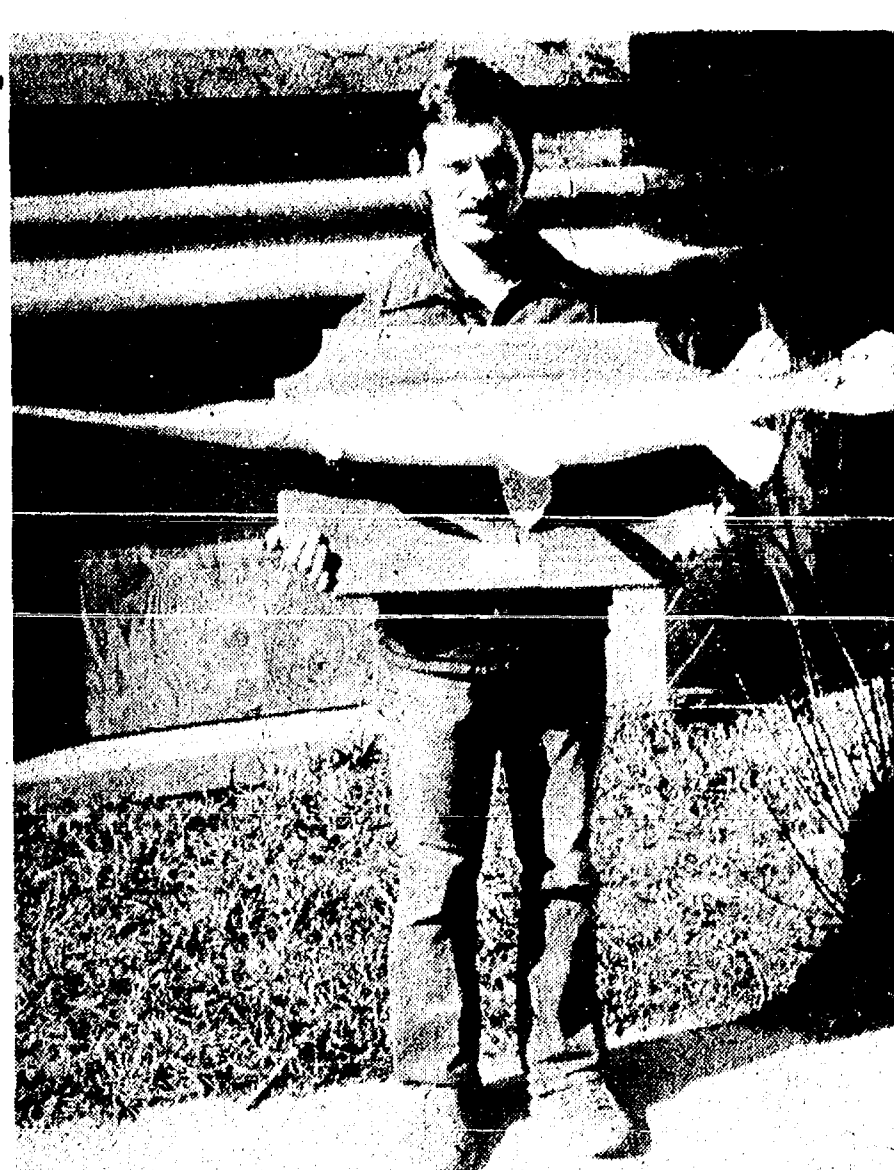

HOLDS STATE RECORD: Ken Bauer displays his replica mount of the Michigan record long-nosed gar which he speared in Jackson county's Portage River on May 11, 1982. The fish was 52 1/2 inches long and weighed 15 pounds.

were certified.

Further information may be secured from the Fisheries Division, Department of Natural Resources, Box 30028, Lansing 48909. Forms and assistance are also available from DNR district

and regional offices.

Forty-five different species of fish are eligible for entry. They range from lake sturgeon (current state record 193 pounds) to pumpkinseed sunfish (current state record one pound).

## STOCKBRIDGE ANIMAL CLINIC

CAROLYN M. COOK, D.V.M.  
214 S. Center St., Stockbridge

### HOURS AVAILABLE FOR APPOINTMENT:

	A.M.	P.M.
Monday .....	10-12	2-5
Tuesday .....	10-12	4-7
Wednesday .....	10-12	2-5
Thursday .....	10-12	4-7
Friday .....	10-12	
Saturday .....	10-12	12-2

**Please Call**  
**(517) 851-7100**

## UNADILLA STORE AND DELI

CENTENNIAL STORE SINCE 1873

CENTENNIAL STORE SINCE 1873



13329 UNADILLA RD. UNADILLA, MICH.  
498-2400

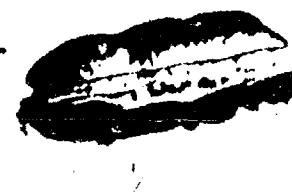

SUNDAY THROUGH THURSDAY, 10 a.m. to 9 p.m.  
FRIDAY & SATURDAY, 10 a.m. to 10 p.m.

WE TAKE FOOD STAMPS

WE TAKE FOOD STAMPS

**ORDER PIZZAS FROM THE OLDEST STORE IN LIVINGSTON COUNTY, DOWNTOWN UNADILLA**

Vegetarian, Salad, Chocolate or other—Any Way—All Real Ingredients

Order from 4 p.m. Until 1 Hour Before Closing

Thursday, Friday, Saturday and Sunday

You've tried the rest Now get the BEST!

Also, Sandwiches, Stuffed Pizzas & Breadsticks Anytime.

**WATCH FOR OUR TAKE-OUT SODA FOUNTAIN REAL ICE CREAM**

**FISHERMEN — Live Bait, Minnows, Fishing Poles, Lures, etc.**

**ALSO WE HAVE GROCERIES - LIQUOR - BEER - WINE POP - FISHING NEEDS - ETC.**

CHECK OUT ALL OUR LATEST MAGAZINES & BEST SELLER BOOKS

**HAND-DIPPED ICE CREAM CONES**

**LIQUOR SALES ON SUNDAY AFTERNOONS**

**PALMER**   
MICHIGAN'S OLDEST FORD DEALER

AFFORDABLE PAYMENT PLAN

**\$115<sup>00</sup> \***  
**1984 ESCORT**

\* Purchase plan 48 month lease, total of payments \$4480<sup>00</sup> with approved credit. Customer pays first month's payments and \$125 refundable security deposit on delivery.



FRONT WHEEL DRIVE HATCHBACK

**PALMER**  **FALS**  
FORD AUTHORIZED LEASING SYSTEM

OPEN: Mon., Tues., Thurs. 'til 9 p.m., Sat. 'til 1 p.m.  
In Washtenaw County Since April 15, 1912

CHELSEA 475-1301

**PROMART HOME CENTER**

**bargain**

**OF THE MONTH**

**YOUR CHOICE 3<sup>99</sup>**

**TRUE TEMPER.**  
"You'll be glad you bought the best!"

**JIM DANDY GARDEN TOOLS**

- BOW RAKE. 14 teeth, 4' handle. Welded steel head. XB14(4/87)
- LONG HANDLE DIRT SHOVEL. Heat treated with round point. Long 43" handle. XLR(4/88)
- GARDEN HOE. One piece blade and socket head. XG6(4/86)

**CHELSEA HARDWARE**  
110 S. Main St., Chelsea Ph. 475-1121











# Chelsea Village Council Proceedings

Regular Session  
OLD COUNCIL March 20, 1984

The meeting was called to order at 7:30 p.m. by President Merkel. Present: President Merkel, Clerk Rosentreter and Administrator Weber.

Trustees Present: Merkel, Steele, Riemenschneider, Satterthwaite and Radloff.

Trustee Absent: Keezer.

Others Present: Sergeant Lenard McDougall, Civil Defense

Director Schantz, Superintendent of Public Utilities Hafner, Fire

Chief Hankerd, Donald Kvarnberg, Rosemary Harook, Noreen Aello,

Robert Aello, Stanley Weir, D. Eder, Stuart Blacklaw, Ken

Beauchamp, Jim Judson, Ron Lentz, Bill Mullendore, Treasurer Mary

Harris, Adam Hartman, Mr. and Mrs. Wright and Audrey Bucholz.

The minutes of the meeting of March 6, 1984 were read.

Motion by Satterthwaite, supported by Radloff, to approve the

minutes as read.

Clerk Rosentreter administered the Oath of Office to the follow-

ing:

Jerry Satterthwaite..... President

Mary Harris..... Treasurer

Charles Winans II..... Assessor

Jim Finch..... Trustee

Fred Harris..... Trustee

Joe Merkel..... Trustee

Frederick Weber..... Deputy Clerk

E. Anne Belser..... Library Board

Susan Walters..... Library Board

Council thanked and commended Jack Merkel and Jeanene

Riemenschneider for their term and their service to the community.

NEW COUNCIL:

A public hearing was held to consider the following Federal

Revenue Sharing Entitlement No. 15 Budget. There were no oral or

written comments.

FEDERAL REVENUE SHARING BUDGET

FOR ENTITLEMENT PERIOD NO. 15

REVENUE

249-000-528 Federal Revenue Sharing Funds.....\$27,267

249-000-664 Interest and Dividends.....1,000

REVENUE FOR PERIOD NO. 14.....\$28,267

BALANCE FROM PERIOD NO. 13/14.....1,700

TOTAL REVENUE.....\$29,967

EXPENDITURES

249-200-804 Audit - Auditor.....\$ 350

249-690-930 Parks & Recreation - Repair & Maint.....22,300

249-690-696 Parks & Recreation - Rec Council.....6,500

TOTAL EXPENDITURES.....\$29,150

ENDING CASH BALANCE.....817

TOTAL.....\$29,967

Motion by Radloff, supported by Finch, to adopt the Federal

Revenue Sharing Budget as presented. Roll call: Ayes all. Motion car-

ried.

Superintendent of Public Utilities Hafner submitted the Electric

and Water Department Activity Report for the month of February

1984.

Motion by Radloff, supported by Merkel, to approve the Financial

Report for the month of February 1984 as submitted by Treasurer

Mary Harris. Roll call: Ayes all. Motion carried.

Motion by Merkel, supported by Steele, to approve the Budget

Report for the month of February 1984 as submitted by Administrator

Weber. Roll call: Ayes all. Motion carried.

Regular meeting recessed at 7:45 p.m. for Zoning Board of Ap-

peals meeting.

Regular meeting resumed at 8:15 p.m.

Adam Hartman of 417 Railroad Street discussed the sewer damage

to his basement which occurred on March 3, 1984. President Satter-

thwaite appointed Finch and Radloff to study the problem.

Donald Kvarnberg, representing the Lions Club, requested a banner

be placed across Main Street and a White Cane Sale from April 30

through May 7, 1984.

Motion by Merkel, supported by Harris, to hold a public hearing in

the Chelsea Village Council Chambers on April 3, 1984 on the request

of the Lions Club to place a banner across Main Street. Roll call: Ayes

all. Motion carried.

Motion by Radloff, supported by Steele, to authorize Adminis-

trator Weber to pay Finkbeiner, Pettis and Strout \$1,864.00 for

Facilities Planning from September 1983 through January 1984. Roll

call: Ayes all. Motion carried.

Motion by Radloff, supported by Merkel, to remove the following

tax bills from the 1983 tax rolls per request of Treasurer Mary Harris:

FC99-300-001-70—Arbor Coffee Service, \$1.61 (Equipment

removed).

FC06-710-009-00—Chelsea Baptist Church, \$384.24 (Minister

now living in house—not taxable).

FC06-630-019-00—Void. \$4.82 (Already included in another

tax bill).

FC99-300-020-50—Chelsea Med Lab \$1,134.40 (Equip. rented &

removed).

Roll call: Ayes all. Motion carried.

Motion by Merkel, supported by Harris, to table the Proposed

Wage Schedule until the next regular meeting. Roll call: Ayes all. Mo-

tion carried.

Motion by Radloff, supported by Merkel, to appoint Jack Merkel

to the Economic Development Council. Roll call: Ayes all. Motion car-

ried.

RESOLUTION RE: APPLICATION FOR GRANT

WHEREAS, the Village of Chelsea is committed to development of

an Industrial Park; and,

WHEREAS, the total estimated cost for the initial phase of the

project is \$602,000.00; and,

WHEREAS, a grant may be obtained on a matching basis through

the Michigan Small Cities Community Development Block Grant Pro-

gram; now,

BE IT RESOLVED, that the Village Council of the Village of

Chelsea authorize the Village Administrator to apply for a Michigan

Small Cities Economic Development Implementation Grant of

\$220,000.00 for funding development of the Village of Chelsea In-

dustrial Park; and,

BE IT FURTHER RESOLVED, that Frederick A. Weber, Chelsea

Village Administrator be and is herein authorized to sign said applica-

tion for and in behalf of the Village of Chelsea.

Motion by Merkel, supported by Steele, to adopt the above resolu-

tion as read. Roll call: Ayes all. Motion carried. Resolution adopted.

Motion by Radloff, supported by Harris, to authorize payment of

bills as submitted. Roll call: Ayes all. Motion carried.

Motion by Merkel, supported by Finch, to adjourn. Roll call: Ayes

all. Motion carried. Meeting adjourned.

Evelyn Rosentreter, Village Clerk.

ZONING BOARD OF APPEALS

Minutes March 20, 1984

The meeting was called to order at 7:45 p.m. by Chairman Satter-

thwaite.

Present: Chairman Satterthwaite, Secretary Rosentreter and Ad-

ministrator Weber.

Members Present: Merkel, Steele, Harris, Radloff and Finch.

Others Present: Sergeant Lenard McDougall, Civil Defense

Director Schantz, Superintendent of Public Utilities Hafner, Fire

Chief Hankerd, Donald Kvarnberg, Rosemary Harook, Noreen Aello,

Robert Aello, Stanley Weir, D. Eder, Stuart Blacklaw, Ken

Beauchamp, Jim Judson, Ron Lentz, Bill Mullendore, Treasurer Mary

Harris, Adam Hartman, Mr. and Mrs. Wright and Audrey Bucholz.

The minutes of the Zoning Board of Appeals meeting of March 6,

1984 were read.

Motion by Radloff, supported by Finch to approve the minutes as

read. Roll call: Ayes all. Motion carried.

RESOLUTION

WHEREAS, Jim and Anita Judson, 17830 Garvey Road have re-

quested an interpretation of Section 2.2.22 (Definition of Two-Family

Dwelling) of the Zoning Ordinance to determine if a detached barn

located on the property at 313 E. Middle Street could be used as a

dwelling unit; and,

WHEREAS, this Board of Appeals requested and received a

recommendation from the Chelsea Planning Commission; and,

WHEREAS, the Planning Commission recommended that two

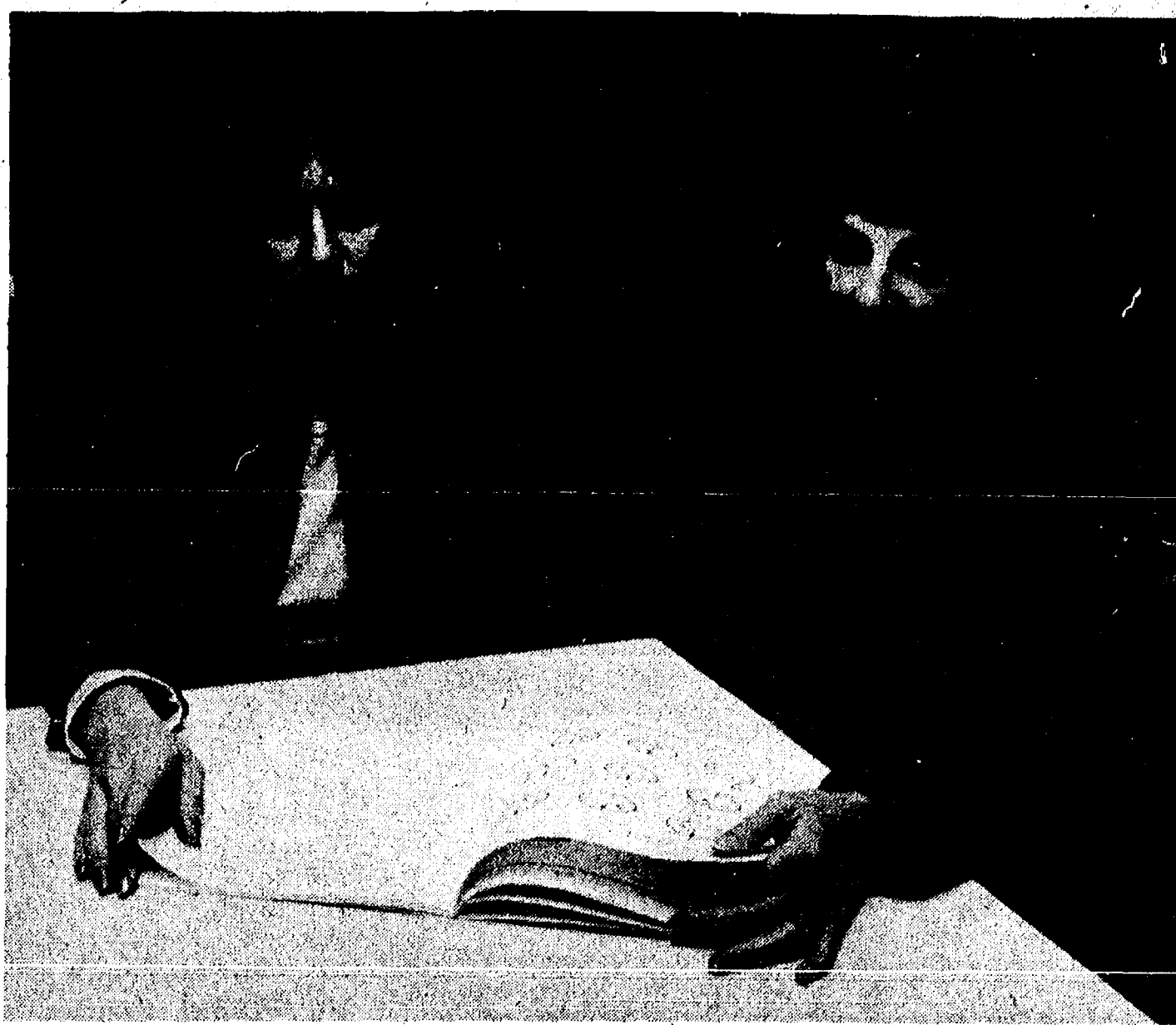

WORKBOOK PUBLICATION: Pam Crowe Miller (left) and Kathleen Anderson, both Chelsea Community Hospital speech pathologists, show their new workbook to be published this spring, that helps right brain-injured adults retrieve skills lost through a brain injury or stroke.

## Hospital Speech Pathologists Help Brain-Damaged Patients

When a person suffering from a right hemisphere brain-injury looks at a clock, he only sees the numbers one through six, or just the right side. If that same person wants to go back and re-read a favorite novel, he finds the writing fragmented—it will be the same book he once read, but he can only read the right side of the text.

Only recently, though, have speech pathologists begun working with these patients. Two Chelsea Community Hospital speech pathologists realized no literature existed that addressed the specific therapeutic needs of these patients.

This spring, Kathleen Anderson, director of speech pathology at Chelsea Community Hospital, and Pam Crowe Miller, staff speech pathologist also at Chelsea Community Hospital, will publish a series of five workbooks designed to help right brain-injured adults retrieve everyday skills lost through a head injury or stroke. The workbooks, entitled "Recovery from Right Brain Damage," will address the various areas in which right brain-injured patients experience deficiencies. These patients usually experience impaired functioning in three areas: visual perception, organization of thoughts, and fragmented memory.

After working with these patients and reviewing all the available literature, Anderson said, she and Miller decided more specific programs were needed that would focus attention on right brain-injured handicaps. "It was difficult to assimilate other available materials to the needs of these types of patients," Anderson added.

When a patient suffering from impaired visual perception reads, for instance, his eye will go immediately to the right side of the page and miss the beginning of every line. The workbooks consist of a series of exercises that are designed to help train the patient focus on the ignored side of the page.

separate dwelling units permitted in a Two-Family Residential (RS-3) District must be in one building; now,

BE IT RESOLVED, AND IT IS HEREIN RESOLVED, that this Zoning Board of Appeals finds that the Zoning Ordinance does not permit two dwelling units, each in separate structures, in the Two-Family Residential (RS-3) District, and that the permitted two dwelling units must be in one building.

Motion by Radloff, supported by Harris, to adopt the above resolution as read. Roll call: Ayes all. Motion carried. Resolution adopted.

Motion by Radloff, supported by Merkel, to hold a hearing on April 17, 1984 on Application for Appeal No. 84-02, to build a 3-unit apartment at 625 W. Middle Street, appeal is made for a variance from Zoning Ordinance. Roll call: Ayes all. Motion carried.

Motion by Merkel, supported by Steele, to adjourn. Roll call: Ayes all. Motion carried. Meeting adjourned.

Anderson cautions, though, that despite whatever therapies are available to right brain-injured patients, they are still living with an organic brain deficiency. The goal, then, Anderson added, is to improve the quality of life for these patients and help them attain a degree of self-sufficiency. "These books are trying to help them adapt to their handicap," she added.

The books begin with simple exercises and gradually proceed to more difficult problems. Success of the workbooks, Anderson said, depends on the patients' commitment and the hard work of the speech pathologist.

Despite not having any statistical information to measure the

success of the workbooks, Miller said that she can see patients slowly improving. Miller and Anderson began taking patients through the workbooks last summer.

An additional feature of the books, Anderson said, is they may be used outside the clinical setting by a spouse or friend, for instance.

Although they are beginning a new area in the treatment of right brain-injured adults, Anderson expressed enthusiasm and confidence that the program will succeed. "The thing that's exciting to us is people are now starting to work with these patients in these particular areas, and 'we will be able to provide some of the materials,' she said."

## 12 Wrestling Club Members Place in Dexter Tourney

Twenty members of the Chelsea Wrestling Club participated in the Dexter tournament last Saturday. Twelve wrestlers placed in the top four in their respective classes.

In the 8-and-under age group Scott Koscielniak-Herrst placed second, and Bryndon Skelton and Ronnie Carter each earned third-place medals.

Mike Eder won a second, Paul Taylor and Lee Skyles earned third, and Steve Grau placed fourth in the 9-10 age group.

The 11-12-year-old class had first-place finishes from Alan Hanna and Matt Herter, Eric Hanna placed second and Patrick Taylor took fourth place. Jerry Reinhardt placed fourth in the 13-14 age group.

Other club members who participated were Adam Skyles,

Kevin McCalla, Doug Steele, Colby Skelton, Vince Stahl, Mark Eder, Craig McCalla, and Mike Shoemaker.

On Saturday the club will return to Parma Western High school for district tournament action.

## Area Students Earn Degrees at WMU

A total of 1,187 persons are on the official list of those who received degrees from Western Michigan University at the end of the fall semester of the 1983-84 school year. Persons receiving bachelor's degrees totaled 916 and persons receiving master's, specialist's (sixth year) or doctoral degrees totaled 271.

Among them are Beth Suzanne Lewis of 10137 Boyce Rd., Chelsea, daughter of Mr. and Mrs. Thomas C. Lewis, who received a bachelor of arts degree.

From Manchester are Sherri Ann Cleland, 17520 Mahrle Rd., bachelor of business administration; Lori Lynn England, 10950 M-52, bachelor of business administration; and Sula Darlene Jeffers, 9898 Kies Rd., bachelor of business administration.

## Manchester Youth Promoted in Marines

Marine Pfc. Wesley R. Fuller, son of William R. and JoAnn Fuller of 12674 Sharon Hollow Rd., Manchester, has been promoted to his present rank while serving with 2nd Marine Division, Camp Lejeune, N. C.

## Dr. Steven Koester Joins Territorial Medical Center

Territorial Family Medical Center has announced that Steven E. Koester, M.D., has joined their staff.

Dr. Koester will be practicing full-time starting March 26. Dr. Koester will be available Monday through Friday during the day and some evening and Saturdays by appointment.

Dr. Koester was born in Lima O., and completed his undergraduate degree at Saint Louis University in St. Louis, Mo. He attended the Medical College of Ohio and completed his residency in family practice at Edward W. Sparrow Hospital in Lansing. Dr. Koester received his family practice board certification in June of 1983.

He is a member of the American Medical Association, Michigan Academy of Family Physicians, American Academy of Family Physicians, Physicians for Social Responsibility, and the Michigan State Medical Society.

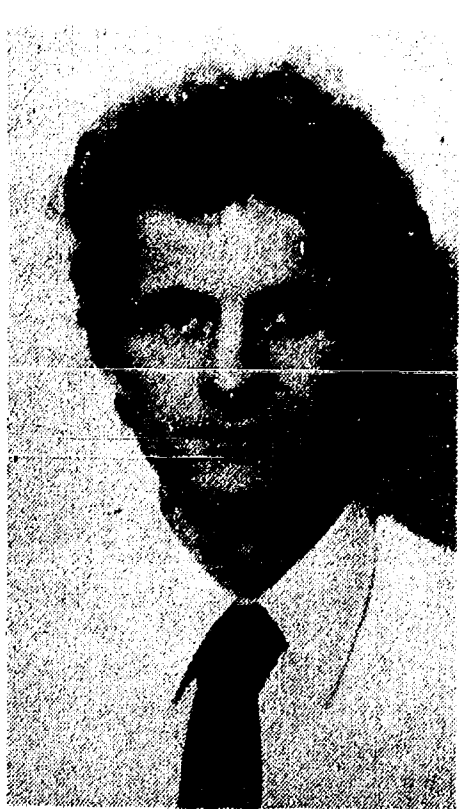

STEVEN P. KOESTER, M.D.

Little Miss Muffet not only sat beside spiders, says National Wildlife's Ranger Rick magazine. She lived with them. Miss Muffet's father, a medical doctor who lived in the 1500s, let spiders drape all over his house in the belief that spiders would protect his family from diseases.

Please Notify Us  
In Advance of  
Any Change in Address

## INCOME TAX & ACCOUNTING SERVICES

CALL FOR APPOINTMENT

RICK RICKERMAN

935 S. MAIN (FRISINGER REALTY)  
CHELSEA, MICH. PH. 475-1432 or 475-8683

## SYLVAN TOWNSHIP PLANNING COMMISSION NOTICE OF PUBLIC HEARING

TAKE NOTICE that the Sylvan Township Planning Commission will hold a Public hearing on Monday, April 30, 1984, at 7:30 in the evening at the Sylvan Township Hall, 112 West Middle Street, Chelsea, Michigan 48118 for the purpose of hearing public comment on the following amendment to the Sylvan Township Zoning Ordinance.

PROPOSED AMENDMENT TO SYLVAN TOWNSHIP ZONING ORDINANCE

### SYLVAN TOWNSHIP PRIVATE SITES DEDICATED TO COMMON USE (P-5 DISTRICT)

#### SECTION —

##### A. INTENT.

The P-5 District is established for all private riparian sites which are dedicated to common use. Private riparian sites are: lands held in common by a subdivision, association or any similar agency; or held in common by virtue of the terms of a plat of record; or provided for common use under deed restrictions of record for riparian access or riparian use of a body of water.

The intent of this section is, in support of the general intent of this Ordinance, to provide for necessary lands and uses required by the needs of Township residents and visitors.

##### B. PERMITTED PRINCIPAL USES AND STRUCTURES.

All lands in a P-5 zone shall be maintained and used for common purposes, such as:

1. Recreational sites, including bathing beaches, playgrounds, boat launching sites, and other recreational areas, adjoining a body of water.
3. Trails, bicycle paths, walk ways, and access routes, which adjoin a body of water.

##### C. PERMITTED ACCESSORY USES AND STRUCTURES.

1. All structures, facilities, and uses customarily incidental to the permitted Principal Uses.

##### D. AREA AND BULK REQUIREMENTS.

P-5 Sites Dedicated to Common Use shall conform in all respects to the area and bulk requirements of the adjacent Districts which they are intended to serve.

##### E. GENERAL REQUIREMENTS.

1. Limitation of Uses.

The specific uses assigned for common utilization under the terms of sub-section B are to be limited to areas zoned P-5. PRIVATE SITES DEDICATED TO COMMON USE. No residential agricultural or commercial zoned lot can be used for these common purposes.

##### 2. Riparian Access for Non-riparian Lots.

If a riparian lot or parcel is zoned P-5, giving access for common uses by non-riparian lots or parcels, the following conditions shall apply:

- a. The deed to such lot or parcel shall specify the non-riparian lots or parcels which shall have rights to its use.

- b. Such riparian lot or parcel shall have a minimum frontage of one hundred and fifty (150) feet, a minimum area of thirty thousand (30,000) square feet, and its design shall be subject to Site Plan Review. Frontage shall be measured by a straight line which intersects each side lot line of the water's edge.

- c. Not less than thirty (30) feet of riparian frontage shall be provided for each non-riparian lot or parcel so served.

- d. A non-riparian lot or parcel which is occupied by more than one dwelling unit (duplex or Multiple Residence) shall require the provision of thirty (30) feet of riparian frontage for each dwelling unit occupying said lot or parcels.

- e. Not more than one boat mooring for each dwelling unit served may be placed upon the riparian lot.

- f. The non-riparian lot which is served by the riparian lot, shall conform to the regulations of its zoning district.

- g. If five (5) or more households or dwelling units have the beneficial use of a riparian lot or parcel shall be improved with a bath and laundry facility and served by a central water and sewer system or a well and septic system in accordance with the Ordinances and Regulations of the Washtenaw County Health Department.

All interested parties will be heard at said meeting. The Petition and supporting papers are on file in the office of the Sylvan Township Clerk, Mary Harris, 415 South Main Street, Chelsea, Michigan 48118 during regular business hours by appointment.

## SYLVAN TOWNSHIP PLANNING COMMISSION



Ads  
Taken  
Until  
10 a.m.  
Monday

# PUT IT IN THE WANT ADS FOR RESULTS

Just  
Phone  
475-1371

## Automotive 1 Automotive 1 For Sale 4 Classified Advertising 6 Animals, Pets 6 Misc. Notices 12

### Palmer Motors

Since April  
1912

Buy With  
Confidence  
Michigan's Oldest  
Ford Dealer

1975 GRAND PRIX  
Excellent condition.  
1972 JEEP WAGONER  
63,000 miles. 4x4.  
1975 PLYMOUTH Sports Van.  
12 pass., runs great.  
1976 JEEP CJ5  
Extra sharp.  
1977 GRANADA 2-dr.  
38,000 miles.  
1980 PINTO WAGON  
Automatic.

We Buy Used  
Cars & Trucks

1980 MONTE CARLO 2-dr.  
6-cyl., with air.  
1980 REGENCY 4-dr.  
Pure luxury.  
1981 CAMARO  
Local car.  
1981 ESCORT 3-dr.  
Two-tone paint.  
1981 FORD T-100  
Only 40,000 miles.  
1981 GMC PICKUP 6-cyl.  
25,000 miles.

Buy...Sell...  
Consign...

1981 FIREBIRD SE  
Lady-owned. 30,000 miles.  
1982 LINCOLN MARK VI.  
Luxury at its best.  
1982 FIREBIRD SE  
Fully equipped.  
1982 ESCORT 3-dr.  
25,000 miles.  
1983 MUSTANG GL 3-door  
Demonstrator.  
1983 ESCORT 4-door GL  
Demonstrator.

### Palmer Motors

We Value Our  
Reputation

70 Years Proves it!

Display Lot Open  
Mon. & Thurs. 8:30  
Tues., Wed., Fri. 11:30  
Saturday 12:30

CHELSEA

475-1800 475-3650  
431f

1955 CHEVY TRUCK, restored,  
new paint. Few extra parts. Sharp.  
\$2,750. 475-2186. x44  
1978 BUICK CENTURY Wagon. V-6,  
cruise control, new tires, \$2,650.  
Ph. 1-(517)-522-5184. x45-2  
1978 FORD F-150 PICKUP with  
Astro-cap, automatic, power  
steering. Good condition, must sell.  
Ph. 475-1578 or 475-8302. x45-2  
1976 PONTIAC Grand LeMans  
station wagon. Good family car.  
Original owner. \$1,400. 475-7305  
eves. and weekends. -45-4

### BODY SHOP

COMPLETE FULL TIME  
Estimates Available

PALMER FORD

222 S. Main 475-1301  
361f

### Classified Ad Order Blank

Mail Your Copy to The Chelsea Standard  
300 N. Main St., Chelsea, Mich. 48118

Name \_\_\_\_\_  
Address \_\_\_\_\_  
City \_\_\_\_\_

Ad is to appear week of \_\_\_\_\_ number of weeks \_\_\_\_\_  
in ☐ The Chelsea Standard \$ \_\_\_\_\_  
and or ☐ The Dexter Leader \$ \_\_\_\_\_ ☐ Charge Ad

☐ Total Enclosed \$ \_\_\_\_\_

Please run ad under the  
following Classification \_\_\_\_\_  
(Please type your ad copy to avoid errors)

Ad Rates: 10 words or less-\$1.00 (paid in advance). Over  
10 words, 7¢ per word.

Complete group of figures for phone number and address each count  
as 1 word; each abbreviation counts as 1 word... you don't save  
money by abbreviating and you make your ad harder to read.

The Chelsea Standard

Phone (313) 475-1371

### Grohs Chevy

"Ride With A Winner!"  
7120 Dexter-Ann Arbor Rd.

22nd Anniversary

SALE!

USED CARS

1979 PLYMOUTH SAPPORO  
2-dr., 5-speed.  
1978 DATSUN 8-210  
Red and real nice!  
1977 CAPRICE 4-dr.  
1977 IMPALA 4-dr., auto., air.  
Nice.  
1978 MUSTANG V-6, 4-speed,  
T-Tops!  
1981 RELIANT K Wagon.  
Automatic.  
1982 CAVALIER CS Wagon  
Cassette.  
1981 CITATION 4-dr., auto.  
Silver.  
1981 CHEVETTE 4-dr. Auto.  
1978 NOVA 4-door 6-cyl., auto.

USED TRUCKS

1978 BLAZER  
41,000 miles. Sharp!  
1980 CHEVY SCOTTSDALE 1/2-ton.  
Absolutely brand new. 6-cyl.  
auto.  
1977 BLAZER V-8, auto., 4x4.  
1979 FORD 1/2-ton 302 V-8, auto.,  
clean.  
1978 FORD 1/2-ton, 6-cyl.,  
300 cu., stick, air.  
1981 CHEVY 3/4-ton, 4-wheel drive  
1980 FORD 3/4-ton 4x4.  
1980 CHEVY 1/2-ton 6-cyl., auto.,  
36,000 miles.  
1977 DODGE MAXIVAN with  
windows. \$1595.  
1975 CHEVY VAN — \$495. Better  
move quick! Priced to sell fast!

SERVICE AND QUALITY  
IS OUR NAME!

DEXTER-426-4677

Open daily til 6 PM  
Mon. & Wed. til 8 PM  
Saturdays 9-1 PM

x441f

Farm & Garden 2

SPECIAL — Premium June Clover,  
60-lb bushels, \$56. Also Vernal  
Alfalfa and field seeds of all kinds.  
Cole's Elevator, Gregory, 498-2735.  
x47-10

FARM TRACTORS FOR SALE — Used,  
small. Ph. 475-8141 or 475-8726.

WANTED — Horse to rent for two  
girls, 8 and 10 years. Will work  
Saturdays, will feed and board for  
chance to learn about a special horse  
or pony. Ph. 994-1456. x45-3

LAWN CARE

Spring Clean Up

Free Estimates - Reasonable Rates  
Ph. 475-7474 46-4

Recreation Eqpt. 3

CANOE for sale — 17', used,  
Aerocraft, 498-2840. -46-4

CROSBY Fiberglass Boat — 15'8" with  
50 h.p. Johnson, electric start out-  
board motor, (needs overhaul) and  
trailer. Ph. 475-1371. x201f

For Sale 4

FOR SALE — Fancy game chickens.  
Roosters and hens. Ph. eves.,  
475-1505. -44

12 GAUGE, Winchester Model 1400,  
automatic, rib barrel, 3 chokes.  
Ph. eves., 475-1505. -44

All Insurance Needs  
Call 665-3037  
N. H. Miles, Allstate

44

### For Sale 4

1/2 OFF NEEDLECRAFT KITS — In-  
ventory clearance. Candlewicking,  
Counted Cross Stitch, Embroidery,  
Scit Sculpture, Crochet, Latch Hook,  
Tiepoint, Plastic Canvas Kits, Dazzle  
Aire Yarn by Caron, 3 oz.-4 ply 50'  
per skein (limit 12 skein per custom-  
er), Macrame, Maxi Cord, hundred  
yard, 7, and 8 mm, \$2.99 per skein  
(limit 6). Monday thru Friday, 9  
a.m.-4:30 p.m. John Alan Enter-  
prises, 221 Jackson Industrial Drive,  
1 block west of Zeeb on Jackson turn  
south at "Soups On" restaurant.  
x391f

LARGE VISE, \$50. Ph. 475-7714.  
x47-5

WEDDING STATIONERY — Prospec-  
tive brides are invited to see our  
complete line of invitations and wed-  
ding accessories. The Chelsea Stand-  
ard, 300 N. Main. Ph. 475-1371. 81f

COUCH — Modern, with attached  
end tables, \$1000; chair, good con-  
dition. Ph. 475-2307. -x44

Antiques 4c

ANN ARBOR-THE ANTIQUES  
MARKET, Sunday, April 15, 5055  
Saline-Ann Arbor Road, Exit 175 off  
I-94, 300 dealers. Everything  
guaranteed, 8 a.m.-4 p.m. "Early  
Birds" welcome 5 a.m. x45-2

ANTIQUES — Oak library table,  
\$100; oak sideboard with beveled  
mirror, \$400; four oak chairs, \$125;  
round oak table, \$225; large oak cup-  
board, \$200; oak china hutch with  
small beveled mirror and glass  
doors, \$225. 475-2186. x44

ANN ARBOR-THE MICHIGAN  
ANTIQUES SHOW & SALE, April 6,  
7, 8, U. of M. Crisler Arena, Main &  
Stadium, exit 175 off I-94. 65 select  
dealers in 18th and early 19th cen-  
tury furniture and accessories,  
11 a.m. - 9 p.m., Sunday 11-5.  
Admission \$3.50. x44-3

WANTED — Fostoria sherbet glasses  
with Heather design. Ph. Helen M.  
475-1371 or 662-0524. -141f

Real Estate 5

Real Estate One

995-1616

For more information days or eves.,  
Contact

NELLY COBB - REALTOR

475-7236

NORTH LAKE — Cozy 2-bedroom cot-  
tage with lovely stone fireplace. Af-  
fordably priced at \$51,500.

LOVELY SPACIOUS — Old farm home  
on 10 acres with barn and garage.  
Great location just south of Chelsea.  
\$79,900.

BEAUTIFUL EXECUTIVE HOME on 12  
acres, adjoining state land, many ex-  
tensions. Water/oo area. \$139,900.

UNIQUE SOLAR HOME — 11-plus  
acres, 3 full baths, solarium, leaded  
glass double french doors, sauna and  
much more. An exceptional buy at  
\$133,000.

BOYCE RD. — 3-bedroom bi-level. 2  
fireplaces, cathedral ceilings, great  
view, oil for \$79,900.

SPACIOUS — Old home in Man-  
chester Village. Owner will consider  
lease purchase on this 3- or  
4-bedroom home on 1 acre.

INCOME? This spacious home on  
Railroad St. could be converted to  
duplex with very little investment.  
\$59,900. 44

PIERSON &  
RIEMENSCHNEIDER, INC.

Realtors

115 South Street

475-9101

LANEWOOD — Beautifully main-  
tained quad level with 2,600 sq. ft.  
features: 3 BR's, 2 1/2 baths, fireplace,  
formal dining room, rec. room with  
wet bar, central air and much more.  
2 1/2-car garage. Priced right at  
\$88,900.

NICE HOME in lovely area of  
Chelsea. Close to middle and high  
schools. 3 BR's, formal dining room,  
2-car garage. Good yard and garden  
area. Needs some TLC. \$54,900.

COUNTRY LIVING on blacktop road  
— 3 BR ranch on 2 acres has fire-  
place, 1 1/2 baths, dining area, full  
basement. 2 1/2-car garage is in-  
sulated and heated. Pole bldg. for  
auto and truck storage. Call for an  
appointment to see. \$69,900.

21.5 ACRES south of the Fairgrounds  
Owners have easement for storm  
retention site on adjoining property.  
Zoned for 35 - 1/2-acre duplex sites  
to have Village water & individual  
septic systems. Call for details.

EVENINGS:  
Ron Adams 1-498-2201  
John Pierson 475-2064 44

McKERNAN

REALTY, INC.

475-8424

Chelsea Office  
20179 McKernan Rd.  
(517) 522-4739

Grass Lake Office  
300 E. Michigan Ave.

Have Buyers Waiting  
to purchase farms  
in this area!

RESIDENTIAL-FARMS-COMMERCIAL 44

### CLASSIFIED ADVERTISING

RATES

Ad Rates:  
10 words or less \$1.00  
when payment accompanies order

7" per word over 10

Card of Thanks & Memoriams  
50 words \$2.50  
when payment accompanies order

7" per word over 50

Add \$1.00 per insertion  
if changed.

\$1.00 charge for tear-  
sheets and duplicate in-  
voice on any ad under  
\$5.00.

Deadline for ads in  
classified section is noon  
Saturday. Copy received  
between noon Saturday  
and 10 a.m. Monday may  
appear under a separate  
heading on another page.

Any change or cancella-  
tion in advertising made  
after noon Saturday may  
not appear in that week's  
issue.

All advertisers should check their  
ad the first week. The Standard  
cannot accept responsibility for  
errors on ads received by  
telephone but will make every ef-  
fort to make them appear cor-  
rectly. Refunds may be made, only  
when erroneous ad is cancelled  
after the first week that it ap-  
pears.

Real Estate 5

Real Estate 5

Real Estate 5

Real Estate 5

Real Estate 5

Real Estate 5

Real Estate 5

Real Estate 5

Real Estate 5

Real Estate 5

Real Estate 5

Real Estate 5

Real Estate 5

Real Estate 5

Real Estate 5

Real Estate 5

Real Estate 5

Real Estate 5

Real Estate 5

Real Estate 5

Real Estate 5

Real Estate 5

Real Estate 5

Real Estate 5

Real Estate 5

Real Estate 5

Real Estate 5

Real Estate 5

Real Estate 5

Real Estate 5

Real Estate 5

Real Estate 5

Real Estate 5

Real Estate 5

Real Estate 5

Real Estate 5

Real Estate 5

Real Estate 5

Real Estate 5

Real Estate 5

Real Estate 5

Real Estate 5

Real Estate 5

Real Estate 5

Real Estate 5

Real Estate 5

Real Estate 5

Real Estate 5

Real Estate 5

Real Estate 5

Real Estate 5

Real Estate 5

Real Estate 5

Real Estate 5

Real Estate 5

Real Estate 5

Real Estate 5

Real Estate 5

Real Estate 5

Real Estate 5

Real Estate 5

Real Estate 5

Real Estate 5

Real Estate 5

Real Estate 5

Real Estate 5

Real Estate 5

Real Estate 5

Real Estate 5

Real Estate 5

### CLASSIFIED ADVERTISING

Classifications

Automotive 1

Motorcycles 1a

Farm & Garden 2

Equipment, Livestock, Feed

Recreational

Equipment 3

Boats, Motors, Mobile Homes,

Snowmobiles, Sports

Equipment

For Sale (General) 4

Auction 4a

Garage Sales 4b

Antiques 4c

Real Estate 5

Land, Homes, Cottages

Animals, Pets 6

Lost & Found 7

Help Wanted 8

Situation Wanted 8a

Babysitter 9

Wanted To Rent 10a

For Rent 11

Houses, Apartments, Land

Misc. Notices 12

Bus. Services 13

Financial 14

Bus. Opportunity 15

Card of Thanks 16

In Memoriam 17

Legal Notices 18

Real Estate 5

Real Estate 5

Real Estate 5

Real Estate 5

Real Estate 5

Real Estate 5

Real Estate 5

Real Estate 5

Real Estate 5

Real Estate 5



# LITTLE WANT ADS! BIG PLUSES FOR BIG RESULTS!

Late classifieds on page 6. **Washtenaw County's Busy Marketplace . . . Quick, Economical Results . . . Give 'em a try!** (Late classifieds on page 6.)

## Bus. Services 13

### D. R. ANDARIESE

#### Building & Remodeling

ROUGH & TRIM SERVICE  
KITCHENS REMODELED  
BASEMENTS FINISHED  
GARAGES  
ADDITIONS

ALSO  
CUSTOM CABINETWORK  
AND WOOD TURNING

FREE ESTIMATES

Quality Work at Reasonable Rates

498-2297 or 475-8389

421f

### J. R. CARRUTHERS

LICENSED  
RESIDENTIAL BUILDER  
CUSTOM HOMES  
ADDITIONS/FIREPLACES  
PATIOS  
ROOFING/SIDING/REPAIRS

475-7234

CHELSEA

301f

### R. L. BAUER

#### Builders

LICENSED AND INSURED  
Custom Building

Houses - Garages - Pole Barns  
Roofing - Siding - Concrete Work

FREE ESTIMATES

Call 475-1218

Evenings Call Jim, 475-9364

291f

### RON MONTANGE

#### CONSTRUCTION

Full carpentry services  
(rough and finish)  
—Additions, remodeling and repairs  
—Replacement Windows  
—Concrete  
—Roofing and siding  
—Cabinets and Formica work  
—Excavating and trenching

QUALITY WORKMANSHIP  
FREE ESTIMATES

475-1080

LICENSED

191f

#### Excavating

SAND GRAVEL

#### KLINK

#### EXCAVATING

Backhoe — Backhoe  
Road Work — Basements  
Trucking — Crane Work  
Top Soil — Demolition  
Drainfield — Septic Tank  
Trenching, 5" up  
Industrial, Residential, Commercial  
CALL 475-7631

131f

### LITTLE WACK

#### EXCAVATING

Basement — Drainfields  
Bulldozing — Digging  
Snow Removal — Tree Removal

LICENSED AND INSURED

Paul Wackenhut

Ph. 428-8025

521f

#### Landscaping/Outdoor Maint.

### Household Trash

#### Hauling

North Chelsea Area  
Weekly Pick Up

Call Anytime

994-0777 or 1-498-2877

47-5

KLEPASKI'S LAWN SPRAYING and  
cutting. Licensed, insured. 20% off  
with ad. Free estimates. Ph.  
1-498-2092. x45

#### Repairs/Improvements

### TRIM-LINE PAINTING

Exterior-Interior Painting  
Roofing and Plaster  
All work guaranteed

Call Bob 475-3117,

after 5 p.m.

x44

### LET GEORGE DO IT!

Plumbing, Heating, Electrical  
Repair & Service

PHONE 475-8903

GEORGE ELLENWOOD

563 McKinley St.

Chelsea Mich.

521f

### Window Screens

#### Repaired

Reasonable rates

Chelsea Hardware

10 S. Main Ph. 475-1121

301f

## Bus. Services 13

### Tutoring/Instruction

TUTORING GRADES K-2nd by  
teacher with extensive back-  
ground in psychology and early child-  
hood education. 426-2294. x47-5

### Bus. Opportunity 15

OWN YOUR OWN Jean-Sportswear,  
Ladies Apparel, Combination, Ac-  
cessories, Large Size store, National  
brands: Jordache, Chic, Lee, Levi,  
Vanderbilt, Izod, Gunne Sax, Esprit,  
Brittania, Calvin Klein, Sergio  
Valente, Evan Picone, Claiborne,  
Members Only, Bill Blass, Organical-  
ly Grown, Healthtex, 300 others.  
\$7,900 to \$24,900, inventory, airfare,  
training, fixtures, grand opening,  
etc. Mr. Loughlin (612) 888-6555. x12

### Card of Thanks 16

#### CARD OF THANKS

We wish to express our heart-  
felt thanks and gratitude to all  
our relatives, neighbors, and  
friends for the many acts of kind-  
ness, for food, floral offerings,  
and expressions of sympathy, ex-  
tended to us at the time of our  
bereavement. We also wish to  
thank the women of the church  
who prepared the lunch, to the  
pallbearers and to Pastor Morris  
for his comforting words. To all  
who helped in any way we are  
deeply grateful.  
The Family of Herbert Schenk.

### Classified Clips

Ads received after deadline

### Animals, Pets 6

CHAMPION smooth collie, current  
immunizations, good with chil-  
dren, housebroken. Also chain link  
kennels. Ph. 426-4015. x12

PIT BULL PUPPIES — Registered,  
Ph. 1-(517)-522-4513. x44

### Lost & Found 7

FOUND — Cute, male Terrier puppy.  
Call Red Barn Kennels, 475-1704  
after 6 p.m. x44

### Help Wanted 8

#### PART-TIME JOB

McKune Memorial

Library desires typist with ability to  
work the public. Flexible hours. Con-  
tact Mrs. Walter at 475-8732. x44

WAITRESSES WANTED — mornings.  
See manager, Country Restaurant,  
Dexter. 441f

### RN's and LPN's

7-3, 3-11, 11-7

Full or Part-time. Interesting  
challenge. Pleasant working con-  
ditions. Best wages in Jackson area.

Contact

Cedar Knoll Rest

Home, Inc.

(517) 522-8471

### Real Estate 5

TWO ACRES on Pleasant Lake  
Rd. Approved by township to build  
on. Call 313-428-7573. x46-3

### For Rent 11

NEAR GRASS LAKE — Secluded  
home, 5 1/2 acres, 3 bedrooms, 1 1/2  
baths. \$400 per month plus security  
1-(517)-522-4513. x44

### Whitmore Lake Area

#### Youth Completes

#### Navy Recruit Training

Navy Seaman Recruit James  
M. Rutledge, son of Philip J. and  
Donna J. Rutledge of 330 Barker  
Rd., Whitmore Lake, has com-  
pleted recruit training at the  
Naval Training Center, San  
Diego.

During the eight-week training  
cycle, trainees studied general  
military subjects, designed to  
prepare them for further  
academic and on-the-job training  
in one of the Navy's 85 basic oc-  
cupational fields.

Included in their studies were  
seamanship, close order drill,  
Naval history and first aid. Per-  
sonnel who complete this course  
of instruction are eligible for  
three hours of college credit in  
Physical Education and Hygiene.

301f

### LOY'S TV

#### Sales & Service

512 N. Maple Rd., Ann Arbor

We Service All Makes

VISA - MASTER CARD

769-0198

301f

### DON ALLEN & SON

5219 M-106, Stockbridge

#### EXCAVATING & TRUCKING

BACK HOE & BULLDOZING  
SEPTIC TANKS & DRAINFIELDS  
SEWER LINES & BASEMENTS - BANK-RUN GRAVEL  
ROAD GRAVEL - LIMESTONE - FILL DIRT

CALL 1 (517) 851-8910 or 851-8726

301f



UP, UP AND AWAY: North school pupils release their message-carrying balloons as they take part in a national writing pals contest.

Finders of the balloons are asked to answer the messages.

### North School Students Join in Balloon Race

North school joined the "great balloon race," last Tuesday.

Students launched helium-filled balloons as part of a nation-wide writing pals balloon contest sponsored by Weekly Reader.

A message attached to each balloon explained the project and asked the finder to return it to North school.

Weekly Reader will present a \$500 prize to the school that has a

message travel the farthest distance.

Each pupil will write a pen-pal letter in answer to each message card returned. Mrs. Clark's fifth grade class is keeping track of the balloons on a U. S. map.

The program is designed to motivate children to write and become familiar with students in other parts of the country.

### 'SAFE BOATING TIPS'

From Ann Arbor Flotilla 17-03, U. S. Coast Guard Auxiliary

### Boating Skills Course Offered

Ann Arbor's Flotilla 17-03 of the USCG Auxiliary is offering an eight-week "Boating Skills and Seamanship" course for boating enthusiasts, in co-operation with the Dexter Community Education Department.

The course will begin on Thursday, April 12 and run for eight Thursday evenings until June 7. The class will meet at Dexter High school, Dexter, from 7:30 to 9:30 p.m.

A fee of \$16 will be charged to cover the cost of textbook and instructional materials, for individual registration. If additional members of a registrant's family wish to take the course, their materials fee will be \$8 each.

Topics covered in the course include: the safe way to boating enjoyment, boater's language, trailering, boat handling, legal requirements, rules of the road, aids to navigation, piloting and marlinpike (knots and splices).

A certificate will be awarded to the students who successfully complete the course, which has

### MARGIE'S UPHOLSTERY

FREE ESTIMATES

• Large Selection of Materials

• Upholstery Supplies

• Repair Service

Pick-Up and Delivery Available

MARJORIE SMITH

Ph. 1 (517) 536-4230

Call Collect between 8 a.m.-6 p.m. Monday thru Saturday

6245 Brooklyn Rd., Napoleon

### ADK SERVICE

Fletcher Rd. (Next to Stivers)

MON.- FRI., 7 a.m. to 6 p.m. SAT., 8 a.m. to 4 p.m.

Ph. 475-3101

THIS WEEK SPECIAL

LUBE & OIL FILTER

\$15.00

(Includes up to 5 quarts of oil)

• Tune-Ups

• Brakes

• Shocks & Struts

• Front End Work

• Exhaust Systems

• Transmission Repairs

• Engine Repairs

• Electrical Work

• Tire Repair

• Minor Foreign Car Repairs

Now Accepting Master Card and VISA

### FOR PROFIT

See us for feed needs!

Feed Formulas Tested, Proved To Get Results

Extra proteins, vitamins and minerals in proper balance, scientifically blended, make our feeds real profit producers for you.

Farmers' Supply Co.

Phone 475-1777

301f

### Maximum Marriage Films

Whether your marriage is at the kick-off point . . . running steadily down the field . . . or running into foul territory, this game plan will work in your relationship.

### 1 Why Marriage When You Can Live Together?

"If you can find a better plan, you'd better buy it!"

The "Mini-Marriage"

• The Ideal • The Ordeal • The New Deal

The "Maximum Marriage"

• The Oneness Factor • The Responsibility Factor • The Intimacy Factor • The Supernatural Factor

SHOWING APRIL 6 - 6:00 p.m.

### IMMANUEL BIBLE CHURCH

145 E. Summit St., Chelsea

301f

### ASSOCIATED DRYWALL

#### Complete Drywall Service

#### New & Repair Work

#### Textured Ceilings

- Free Estimates -

JOE ANDERSON - 426-2513

301f

### NOTICE OF

#### PUBLIC HEARING

#### VILLAGE OF CHELSEA

In accordance with the provisions of Section 5.2.13 of Ordinance No.79 (Zoning Ordinance) a Public Hearing will be held regarding a request to place a banner across M-52 as follows:

1.) Request of the Chelsea Lions Club to place a banner across Main Street advertising the "White Cane Sale" to be held April 30, 1984 thru May 7, 1984.

The aforesaid hearing will be held in the Council Chambers located at 104 East Middle Street on Tuesday, April 17, 1984, at 7:30 P.M.

### VILLAGE OF CHELSEA

Evelyn Rosentreter, Clerk

301f

### SPECIALS

1-lb. pkg. Eckrich

HOT \$1.55

DOGS

175-COUNT WHITE

Kleenex . . . . . 67¢

17 1/2-OZ. BAG CHIP-A-ROOS

Cookies . . . . . \$1.25

20-COUNT HEFTY

Trash Bags . . . . . \$2.16

Play the Daily Lottery

or the Michigan Card Game

### KUSTERER'S

FOOD MARKET

DIAL 475-2721 WE DELIVER

301f

### Commercial - Residential - Industrial

#### CHELSEA GLASS

SALES and SERVICE

140 W. Middle St. Chelsea

#### SUNROOFS - SUNROOFS

★ Black Frames 10% Off Sale

★ Dark mirrored glass that tips up or totally lifts out.

SLIDING REAR PICK-UP WINDOW FOR ALL MAKES

With Tinted Glass

and

Introducing the NEW SWINGER TRUCK WINDOWS

• BLACK PRIVACY GLASS

• LARGE OPENING

• SINGLE HANDLE OPENING

TIP IT OUT

... or ...

TAKE IT OFF!

Call 475-8667 or (517) 782-4524

301f









GRADE SPELLING CHAMPIONS: Beach Middle school spelling champions are (left to right) Julie Stacey, seventh grade; Amy Dmoch, eighth grade, and Kerry McArthur, sixth grade.



ROMAN BANQUET: Among the 180 Beach Middle school students participating in a series of three "Roman banquets" last week were (top picture, left to right) Bill Coelius, Missy Check, Matt Hubal, Erin Allen, Eric Worthing; (bottom picture) Matt Bair, David Walker, Jason Stevens.

## Beach Students Hold Annual Roman Banquet

Beach Middle school held its fourth annual "Roman Banquet" last week, actually a series of three. Each of the three Latin classes had its own special meal.

Elected "emperors" were Calissa Tucker, Matt Hubal and Heather Niebauer. They were chosen from among 45 candidates who gave speeches in costume and made campaign posters.

Prizes of silver coins were awarded to the top three costumes at each banquet.

The menu included appetizers of dried fruits, nuts and olives,



SIGNS AUTOGRAPHS: Writer Alfred Slote of Ann Arbor was busy signing autographs at the North school young authors conference held March 29. Slote, a University of Michigan faculty member, spoke to pupils in the third, fourth and fifth grades, and met personally with those whose works were published recently in a book paid for by parents.

## Pvt. Troy R. Schiller Completes Combat Engineer Course

Pvt. Troy R. Schiller, son of Stan R. and Denise K. Schiller of 137 South St., Chelsea, has completed a combat engineer course at the U.S. Army Training Center at Fort Leonard Wood, Mo.

During the course, students were trained in the techniques of road and bridge building, camouflage and demolition. They also received instruction in combat squad tactics as well as in the use of infantry weapons.

He is a 1982 graduate of Chelsea High school.

## NOTICE OF REQUEST FOR SITE PLAN APPROVAL

An application has been filed by the Garrison Company for Site Plan Approval of a proposed manufacturing facility on a parcel of land described as follows:

Commencing at the Northwest Corner of Section 12, T2S, R3E, Village of Chelsea, Washtenaw County, Michigan; thence S 88° 59' 23" E 442.39 feet along the Centerline of Sibley Road and the North Line of said Section 12; thence S 01° 00' 37" W 326.70 feet along the East Line of proposed West Industrial Park Drive to the POINT OF BEGINNING; thence S 88° 59' 23" E 400.00 feet; thence N 01° 00' 37" E 26.70 feet; thence S 88° 59' 23" E 150.00 feet; thence S 01° 00' 37" W 555.00 feet along the West Line of proposed East Industrial Park Drive; thence N 88° 59' 23" W 550.00 feet; thence N 01° 00' 37" E 528.30 feet along the East Line of proposed West Industrial Park Drive to the Point of Beginning. Said parcel being a part of the West 1/2 of the Northwest 1/4 of Section 12, T2S, R3E, Village of Chelsea, Washtenaw County, Michigan, and containing 6.76 acres of land, more or less.

The application for Site Plan Approval will be considered by the Chelsea Village Planning Commission on Tuesday, April 10, 1984 at 7:30 o'clock P.M. in the Village Council Chambers, 104 East Middle Street, Chelsea, Michigan.

Signed written comments, concerning the application, will be accepted prior to the Planning Commission meeting, and will be read at the meeting. Comments should be addressed to the Chelsea Village Planning Commission, 104 East Middle Street, Chelsea, Michigan 48118.

A Public Hearing on the Site Plan will be held, if requested in writing by any property owner or occupant within three hundred (300) feet of the boundary of the property being considered.

## CHELSEA VILLAGE PLANNING COMMISSION

Frederick Belser, Chairman

## NOTICE OF REQUEST FOR SPECIAL LAND USE PERMIT

An application has been filed by Harley Ellington Pierce Yee Associates for Site Plan Approval of a proposed nursing addition to Chelsea United Methodist Retirement Home on the following described parcel:

All that part of the SE 1/4 of Section 11, T2S-R3E, Village of Chelsea, Washtenaw County, Michigan which lies between the Consolidated Rail Corporation R.R. R/W and the former Detroit, Jackson & Chicago Electric R.R. R/W, said parcel being a part of the SE 1/4 of Section 11, T2S-R3E, Village of Chelsea, Washtenaw County, Michigan, and containing 22.90 acres of land, more or less.

This property is located on the west side of Cleveland Street, south of the Conrail R.R. R/W, and is commonly known as the Chelsea United Methodist Retirement Home.)

The application for Site Plan Approval will be considered by the Chelsea Village Planning Commission on Tuesday, April 10, 1984 at 7:30 o'clock p.m. in the Village Council Chambers, 104 East Middle Street, Chelsea, Michigan.

Signed written comments, concerning the application, will be accepted prior to the Planning Commission meeting, and will be read at the meeting. Comments should be addressed to the Chelsea Village Planning Commission, 104 East Middle Street, Chelsea, Michigan 48118.

A Public Hearing on the Site Plan will be held, if requested by any property owner or occupant within three hundred (300) feet of the boundary of the property being considered.

## CHELSEA VILLAGE PLANNING COMMISSION

Frederick Belser, Chairman

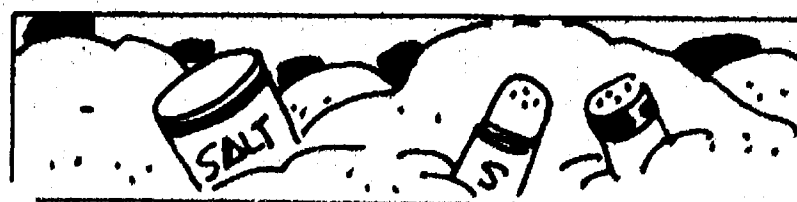

Nearly 23 million tons of salt are produced in the U.S. every year.

## Accounting — Tax Returns

Federal • State  
Individuals • All schedules  
Corporations • Partnerships  
Farms • Fiduciary • Estates  
Non-profit organizations

25 YEARS SENIOR TAX EXPERIENCE

Hours by appointment:

**663-7204**

## NOTICE OF REQUEST FOR SITE PLAN APPROVAL

An application has been filed by Palmer Ford, Inc. for Site Plan Approval of a proposed parking lot addition for display on the following described parcel:

Beginning in the East Line of Block One (1) of James Congdon's Second Addition To The Village of Chelsea, Washtenaw County, Michigan at a point which is N 01° W three (3) chains from the Southeast Corner of Block One; thence N 89° E 4.15 chains to the West Line of Main Street; thence N 02° W six (6) rods on the West Line of Main Street; thence S 89° W 4.10 chains to the East Line of Block One; thence S 01° E six (6) rods to the Place of Beginning, being a part of the Southwest 1/4 of Section Twelve (12), Town Two (2) South, Range Three (3) East, Village of Chelsea, Washtenaw County, Michigan.

(This property is located on the west side of South Main Street, south of the existing Palmer Ford parking lot, and north of the property commonly known as 312 S. Main Street.)

The application for Site Plan Approval will be considered by the Chelsea Village Planning Commission on Tuesday, April 10, 1984 at 7:30 o'clock P.M. in the Village Council Chambers, 104 East Middle Street, Chelsea, Michigan.

Signed written comments, concerning the application, will be accepted prior to the Planning Commission meeting, and will be read at the meeting. Comments should be addressed to the Chelsea Village Planning Commission, 104 East Middle Street, Chelsea, Michigan 48118.

A Public Hearing on the Special Land Use will be held, if requested by any property owner or occupant within three hundred (300) feet of the boundary of the property being considered.

## CHELSEA VILLAGE PLANNING COMMISSION

Frederick Belser, Chairman

## NOTICE OF REQUEST FOR SPECIAL LAND USE PERMIT

An application has been filed by Palmer Ford, Inc. for a Special Land Use Permit to allow the construction of a proposed parking lot addition for display on the following described parcel:

Beginning in the East Line of Block One (1) of James Congdon's Second Addition To The Village of Chelsea, Washtenaw County, Michigan at a point which is N-01° W three (3) chains from the Southeast Corner of Block One; thence N 89° E 4.15 chains to the West Line of Main Street; thence N 02° W six (6) rods to the West Line of Main Street; thence S 89° W 4.10 chains to the East Line of Block One; thence S 01° E six (6) rods to the Place of Beginning, being a part of the Southwest 1/4 of Section Twelve (12), Town Two (2) South, Range Three (3) East, Village of Chelsea, Washtenaw County, Michigan.

(This property is located on the west side of South Main Street, south of the existing Palmer Ford parking lot, and north of the property commonly known as 312 S. Main Street.)

The application for a Special Land Use Permit will be considered by the Chelsea Village Planning Commission on Tuesday, April 10, 1984 at 7:30 o'clock P.M. in the Village Council Chambers, 104 East Middle Street, Chelsea, Michigan.

Signed written comments, concerning the application, will be accepted prior to the Planning Commission meeting, and will be read at the meeting. Comments should be addressed to the Chelsea Village Planning Commission, 104 East Middle Street, Chelsea, Michigan 48118.

A Public Hearing on the Special Land Use will be held, if requested by any property owner or occupant within three hundred (300) feet of the boundary of the property being considered.

## CHELSEA VILLAGE PLANNING COMMISSION

Frederick Belser, Chairman

## COUPON SPECIAL

PROCESSING 15¢ lb.

Dressed Weight

SLAUGHTER of  
BEEF, HOGS, LAMB  
\$15.00

Offer good thru April

DUNBAR SLAUGHTER  
and  
PROCESSING of MEAT

8063 Main St., Dexter

For Information Call Paul Dunbar

**426-8466**

WE ALSO HAUL LIVESTOCK

Health professionals, including

nurses, pharmacists, dieticians,

social workers and physicians,

will be on hand to provide health

counseling and information. Staff

members from the University of

Michigan Family Practice

Center will also be present to

counsel and provide screening.

One to one and one-half hours

should be allowed for the screen-

ing. Busiest hours are from 9

a.m. until noon. Participants

should try to come later if possi-

ble.

Health-O-Rama attendants will

also be able to obtain information

on such community services as

"Lifeline," the home emergency

call system for older adults,

"Vial-Of-Life," substance abuse

programs, mental health pro-

grams and "Parents Ano-

ymous."

## Welcome Spring!

We're Ready With Lawn & Garden Supplies

- Bulk & Pkg. Seeds
- Peat Moss
- Fertilizers
- Onion Sets

- Seed Potatoes
- Fresh Dug Parsnips
- Spring Bulbs
- Grass Seeds

- Hanging Baskets
- House Plants
- Fruit Trees
- Nursery Stock Available

Stop in and Browse  
Through Our Greenhouses

Plan To Attend Our

LAWN & GARDEN CLINIC

Saturday, April 14

FREE COFFEE & DONUTS

- We ship fruit boxes UPS
- Fresh Fruit & Vegetables

## COUPON HEAD LETTUCE

3 for \$1.00

With Coupon Only

(Thurs. thru Sun., April 5-6-7-8)

- Farm-Baked Donuts & Bread
- Hand-Dipped All-Star Ice Cream

**GEE FARMS**

OPEN 8 am. to 7 p.m. Daily

14928 BUNKER HILL RD.

PH. (517) 769-6772



# AREA DEATHS

## Audrey Middlekauff

6458 S. Dixie Hwy., Erie  
(Formerly of Chelsea)

Audrey R. Middlekauff, of 6458 S. Dixie Highway, Erie, died March 30 at St. Vincent Hospital, Toledo, O. She was 47 years of age. She was born March 18, 1937 in Chelsea, the daughter of Walter O. Haab and the late Evelyn (Mayer) Haab.

Surviving, in addition to her father, Walter O. Haab of Chelsea, are her husband, David A. Middlekauff; a daughter, Miss Cheryl Baacke of Ann Arbor; two sons, Brian and Eric Baacke, both of Williston, O.; three brothers, Arthur Haab of Chelsea, Aaron Haab of Toledo, Ronald Haab of Phoenix, Ariz.

Funeral services were held Monday, April 2, St. Luke's Lutheran church, Temperance. Burial was in Oak Grove Cemetery, Chelsea.

## George A. Ryan

355 W. Middle St.  
Chelsea

George A. Ryan, 81, of 805 W. Middle St., Chelsea, died last Saturday at St. Joseph Mercy Hospital, Ann Arbor.

He was born May 8, 1902, in DeKalb, Ill., the son of John and Margaret Cox Ryan. He was married to Esther Ball on May 28, 1938. She preceded him in death in 1975.

Mr. Ryan was a member of St. Mary's Catholic church of Chelsea, the Knights of Columbus, and the Order of the Arrow of the Boy Scouts of America.

He had been an executive in the Boy Scouts organization for 39 years and had served as public relations director of the Central Indiana Council for 20 years before retiring in 1967.

Surviving are two sons and a daughter-in-law, Robert Ryan of Mountain View, Calif., and Thomas and Patricia Ryan of Chelsea; a granddaughter, Melinda Ryan of Chelsea, and a brother, Francis Ryan of DeKalb, Ill.

Two brothers preceded him in death.

Mass of the Christian burial was to be held at 11 o'clock this morning at St. Mary's Catholic church with the Rev. Fr. David Philip Dupuis officiating, assisted by Deacon Richard Cesarz.

Entombment will be made in the mausoleum of Oaklawn Memorial Gardens in Indianapolis, Ind.

Arrangements were made by Cole-Burghardt Funeral Chapel.

This year enjoy the wonders of winter at your nearest Huron-Clinton Metropark. For information phone (313) 961-5865 (Detroit Office) or 1-800-552-6772 (toll-free).

## Dorothy M. Lixey

710 S. Main St.  
Chelsea

Dorothy M. Lixey, 73, of 710 S. Main St., Chelsea, died Sunday, April 1, at the Cedar Knoll Nursing Home.

She was born July 13, 1910, in Blind River, Ontario, the daughter of David and Anna Klason Lixey, and had been a resident of Ann Arbor for 30 years.

She was a member of St. Mary's Catholic church and the VFW Auxiliary, both of Chelsea, and had formerly been a member of St. Francis Catholic church of Ann Arbor.

Surviving are a brother, Harvey Lixey of Chelsea; five nephews and one niece. She was preceded in death by a sister, Eleanor Fahrner, in 1961.

Mass of the Resurrection was to be held at 2 p.m. today at St. Mary's Catholic church with the Rev. Fr. David Philip Dupuis officiating, assisted by Deacon Richard Cesarz. Burial will be in Mt. Olivet Cemetery, Chelsea.

Arrangements were made by the Staffan-Mitchell Funeral Home.

Expressions of sympathy may be made to the Michigan Diabetes Association.

## Frank Adams

Paintsville, Ky.  
(Formerly of Chelsea)

Frank Adams, 76, of Paintsville, Ky., died Tuesday, March 21 at the Berger Hospital in Circleville, O.

He was born Aug. 17, 1907 at Conley, Ky., the son of Lloyd Adams and Julia Fletcher Adams. He was married to Lillie Patrick Adams.

Survivors include his widow, Lillie Patrick Adams of Paintsville; three daughters, Mrs. Paul B. (Sylvia Hoskins) of Circleville, O., Mrs. Conrad (Faye) Connelly of Ann Arbor, and Mrs. John (Judith) Brown of Chelsea; three brothers, Pat Adams of Mt. Sterling, Ky., Harold Adams of Chelsea, and Jack Adams of Phoenix, Ariz.; three sisters, Mrs. Margaret Seagraves of Delbarton, W. Va., Mrs. Irene Conley of Chelsea, and Mrs. Venus Lawlor of Ridgefield, N.J., and nine grandchildren.

Frank Adams was an oil and gas driller for many years, before he was employed as a machinist for Rockwell-Standard in Ann Arbor until he retired. He resided in Chelsea for 20 years before moving to Paintsville, Ky., in 1982.

Funeral services were held Saturday, March 24 at 1 p.m. at the Salyersville Freewill Baptist church with John Clay Watkins officiating.

Burial was in Adams Cemetery at Burning Fork, Ky. Arrangements were made by Prater & Dunn Funeral Home.

## Births

A son, Gary Sean, March 19 at St. Joseph Mercy Hospital, Ann Arbor, to David G. and Louie Pettit of Dexter. He has two sisters, Kandi and Laura Marie.

A son, Eric Charles, March 7 at University of Michigan Hospital, to John and Kathy Lixey of 24 Cedar Lake, Chelsea. Paternal grandparents are Harvey and Katherine Lixey of Chelsea. Maternal grandparents are Thomas H. Green of Ann Arbor and the late Patricia R. Green. Eric has a brother, Ryan, 2½.

A son, Alexander Paul, March 18 at St. Joseph Mercy Hospital, Ann Arbor, to Richard and Sally Ticknor Rendell of 157 E. Summit St., Chelsea. Paternal grandfather is Vincent Rendell of Wiltshire, England. Maternal grandparents are George and Dorothy Ticknor of St. Joseph. Alexander has two brothers, Andrew, 5, and Ethan, 2.

Lafayette was a major general in the U.S. Army at the age of 19.

## SCHOOL LUNCH MENU

Week of April 9-13

Wednesday, April 4 through Friday, April 6—No lunch. School closed for spring break.

Monday, April 9—Chicken paty on bun, tater tots, vegetable sticks, sliced peaches, milk.

Tuesday, April 10—Savory beef over whipped potatoes, buttered corn, dinner roll and butter, apple turnover, milk.

Wednesday, April 11—Tomato soup with crackers, deli-turkey sandwich, dill pickle, fruit compote, milk.

Thursday, April 12—Beef ravioli, buttered green peas, bread and butter, applesauce, milk.

Friday, April 13—Cheesey pizza, tossed salad with dressing, butterscotch pudding, fresh fruit, milk.

Leonardo da Vinci invented the scissors.



EDUCATIONAL GAMES WORKSHOP: Parents were invited to attend an educational games workshop at North school last week. Seated at the table are (left to right) Clara Smith, Karen Koch, Pat McVittie, Mary Craig, Clara and Roy Plasters, Heidi Plasters and

teacher Keil Freedman-Doan. Standing in rear are Sue Starkey, principal Robert Benedict, teacher consultant Sally Burchfield and reading specialist Peggy Moore.

## County Roads Said In Excellent Shape

Western Washtenaw county's gravel roads are in "excellent" condition for this time of year, according to Fletcher Desautels, chief engineer for the county Road Commission.

"We have been very lucky with the weather so far," Desautels said, "and it looks like we will come out of this spring in very good shape, without a major break-up. If we get two more weeks of reasonably decent weather, we'll have it made."

Almost all back roads in west Washtenaw have been graded and gravelled, and some have been treated with a dust-laying sprinkling of brine, Desautels said.

"Mother Nature has been good

to us up to this point," he added. "The very deep frost we had during this past unusually cold winter has been coming out of the ground gradually, and we haven't had a mud problem."

"The frost was as deep as five feet in some places, and that is about as much as we ever get around here. It hasn't completely thawed yet, but it's coming. The only thing that could hurt us now would be a really big downpour of rain, three or four inches in a few hours. If that doesn't happen, we are in great shape."

"The next two weeks will tell the story for sure, but right now we are optimistic. Our spring work has gone very well. We're ahead of schedule, and the roads are in excellent condition."

## Spring Break Begins Well Ahead of Easter

Chelsea school district students went on vacation for nine days starting at the end of classes last Friday afternoon.

School will resume on Monday, April 9.

The vacation period is unusual in that it began three weeks ahead of Easter Sunday, which will be observed on April 22. Spring vacation and Easter week normally coincide.

Easter is late in coming this year, but it can be even later. The date can vary by more than a month, from March 23 to April 25.

That is because church authorities centuries ago decided that Easter, which originally was a European pagan festival to herald the beginning of the spring planting season, should be celebrated on the first Sunday after the first full moon following March 21.

How phases of the moon, spring planting rite, and Christ's resurrection all got mixed together is a long and complicated story, and much of it is obscure.

For the record, Easter will be on April 7 next year. It will fall on March 23, the earliest possible date, in 2008. The next time it will happen as late as it is this year

## Bicyclist Loses Balance, Breaks Merkel's Window

A bicyclist lost his balance and fell against a window on the S. Main St. side of Merkel's Furniture and Carpet Store at about 5 p.m. last Saturday.

The large display window was broken, but the cyclist was unhurt. The window has been replaced, a Merkel's spokesman said, adding that "We are very happy there was no injury."

Contrary to some reports around town, the incident was unconnected with the Ray Zor burial parade which took place earlier in the day.

Huron-Clinton Metropolitan Authority provides four Nature Centers, each with seasonal exhibits, special events for the public, a naturalist staff and labelled nature trails for "self-guided" hikes. These Nature Centers are at (1) Stony Creek Metropark near Utica/Rochester (Ph. 781-4621), (2) Indian Springs Metropark near Clarkston (Ph. 625-2781), which is open Wednesday through Sundays only; (3) Kensington Metropark near Milford/Brighton (Ph. 685-1561) and (4) Oakwoods Metropark near Flat Rock (Ph. 697-9181). Information is available also by calling 1-800-552-6772 (toll-free).

## PROCLAMATION

KNIGHTS OF COLUMBUS  
HELP MENTALLY RETARDED DAYS  
APRIL 13, 14, 15, 1984

WHEREAS, Chelsea Council 3092 and Knights of Columbus Councils throughout the State of Michigan sponsor the annual "Help Mentally Retarded Children and Adult Days" April 13 - 15, 1984; and, WHEREAS, during these days, more than 10,000 members and friends of the Knights of Columbus solicit contributions for financial support to provide care and treatment for mentally retarded; and, WHEREAS, through the efforts of the Knights of Columbus Councils, the funds collected in this drive are given to non-profit agencies and organizations which provide help and assistance to mentally retarded children and adults in our own community and in communities throughout the state;

THEREFORE, I, Jerry Satterthwaite, president of the Village of Chelsea, Michigan, issue this proclamation designating April 13 - 15, 1984, as "Knights of Columbus Help Mentally Retarded Days" in Chelsea and urge all to join in supporting this worthy cause.

Jerry J. Satterthwaite  
President, Village of Chelsea

## GRAND OPENING APRIL 4, 1984 COUNTRYSIDE FARM & GREENHOUSE

Serving You Naturally

Complete line of bulk foods, nuts, fresh product, vitamins, herbs, dairy products, bulk and packaged seeds, perennials, vegetable and flower flats, live herb plants and a complete line of organic fertilizers.

4905 East Main Street, Stockbridge

Hours: Tues. thru Sat. 10 a.m. to 6 p.m. Sun. 12:00 p.m. to 4 p.m.

Join Our—

## VHS MOVIE CLUB

at Heydlauff's Appliance - TV

113 N. Main St.

Chelsea

475-1221

SKC Blank  
Video Cassette  
VHS T-120  
ONLY  
\$8.49  
ea.

Membership  
Fee  
Introductory  
Offer

ONLY

\$39.95

Til  
April 30th

SAVE \$10.00

REG. VALUE \$49.95

Club Membership  
FREE

With Purchase of Any

VCR

If you have purchased a VCR from Heydlauff's - Stop in for your free membership card

1 Day Movie Rental . . . \$3.00  
Each Additional Day . . . \$2.00  
Weekend Rental . . . only \$3.00  
(Pick-up Sat. - return Mon.)

Movie  
Purchases  
Special  
Orders  
Taken

WEEKEND SPECIAL  
Any 2 Movies for \$5.00  
Save \$1.00

Many popular movies now in stock . . .

ON GOLDEN POND  
CHARIOTS OF FIRE  
FLASHDANCE  
JAMES BOND  
JAWS  
THE VERDICT  
ROCKY II  
TOOTSIE  
ALIEN  
TRADING PLACES  
MICHAEL JACKSON  
THREE STOOGES  
BLUE THUNDER  
DOCTOR DETROIT  
WINNIE THE POOH  
SUPERMAN III  
DUMBO

HOURS: Mon. 8:30 - 8:30, T—F 8:30 - 5:30, Sat. 8:30 - 4:00

HEYDLAUFF'S  
113 N. Main St., Chelsea Ph. 475-1221

## SLEEP DEEP

AND SAVE NOW ON OUR EXCLUSIVE  
HYBRID WATERBEDS

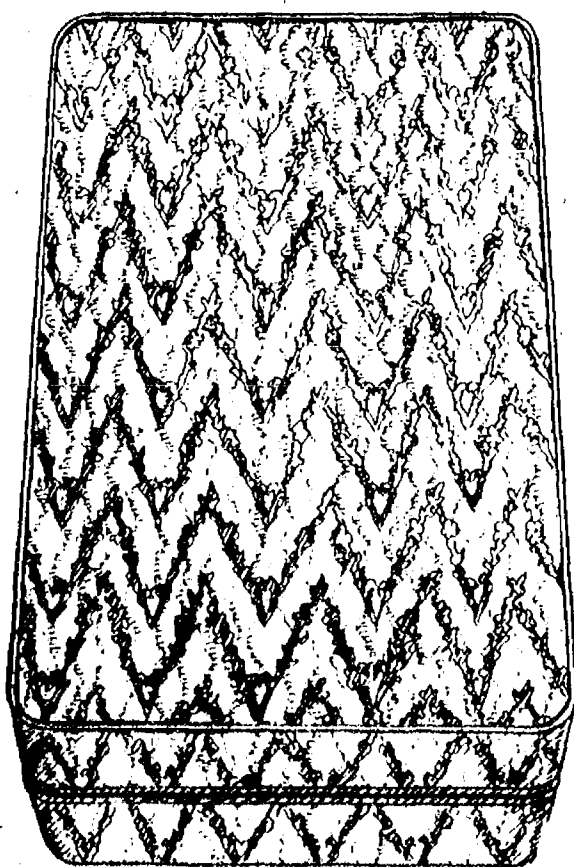

### INTRODUCING CALYPSO

A BREAKTHROUGH IN FLotation  
SLEEP! THE ULTIMATE HYBRID?  
WHAT OTHER CAN PROVIDE THESE  
FEATURES:

- Weighs 1/3 as much as a conventional waterbed.
- Uses standard bed sheets.
- Special waveless mattress & water-tight liner.
- Adjustable Firmness - no morning back-ache from pressure points.
- Adjustable Heat control system by Safeway.
- Full 8 inch middle depth.
- Elegant Quilted "Pillow Top" damask cover.
- High density foam enclosure - reinforced to prevent bowing.

CHECK OUR  
LOW PRICE

GAMBLES  
110 N. Main, Chelsea 475-7472

Open Daily  
8:30 to 5:30  
Mon. & Fri.  
Till 8:30